GEN

ALLEN COUNTY PUBLIC LIBRARY
3 1833 01849 9571

GC
977.202
H92MO,
1947

The Modulus

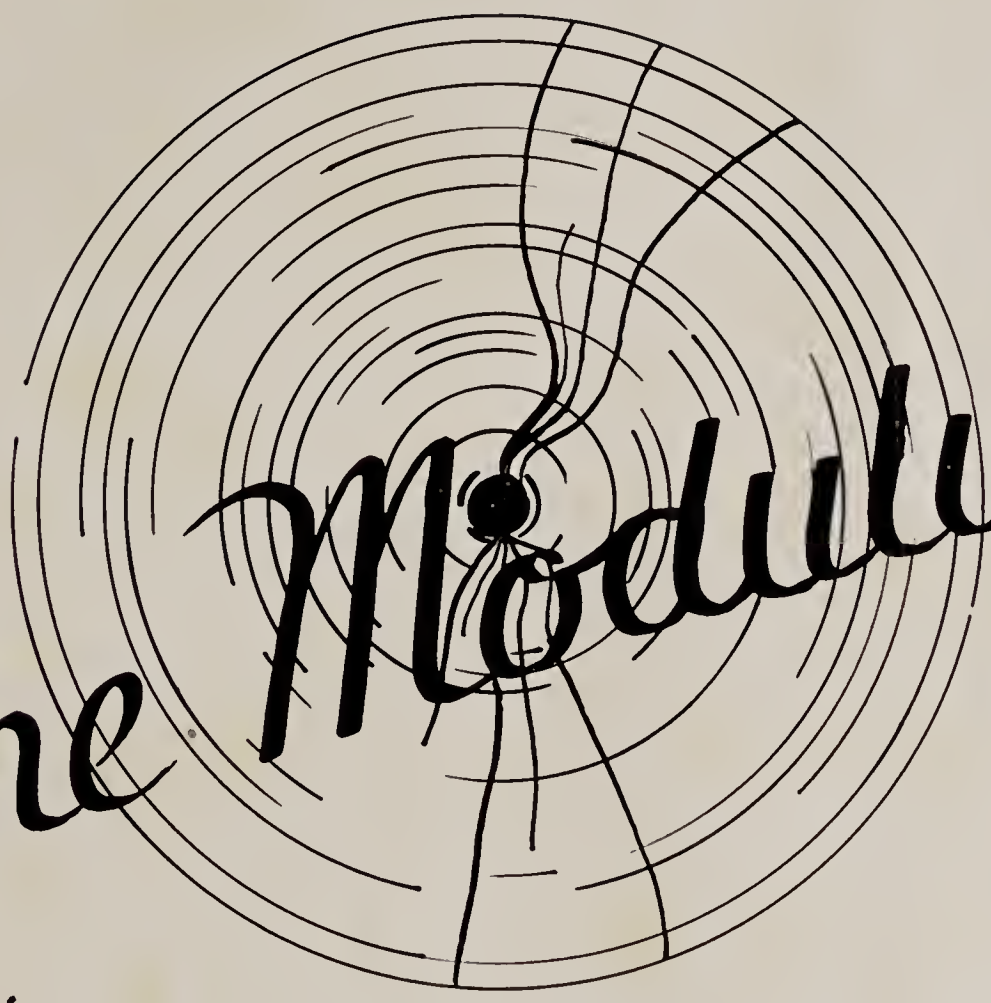

FOREWORD

This year, following the modern trend, we are going to take you on a "Pleasure Trip Through H. H. S." So come and fly with us as we view Huntington High School during the 1946-47 school year.

In our effort to make this yearbook a possession of value in the coming years, we have tried to portray candidly the humorous as well as the serious scenes which have been combined to make our four years of high school happy ones.

Now as we leave, the 1947 Modulus staff wishes you a "Happy Landing."

—The Editor.

Contact

OUR INSTRUCTORS
School personnel

READY FOR SOLO
Classes

FLIGHT PLANS
School activities
and organizations

PREPARING FOR FLIGHT
Sports

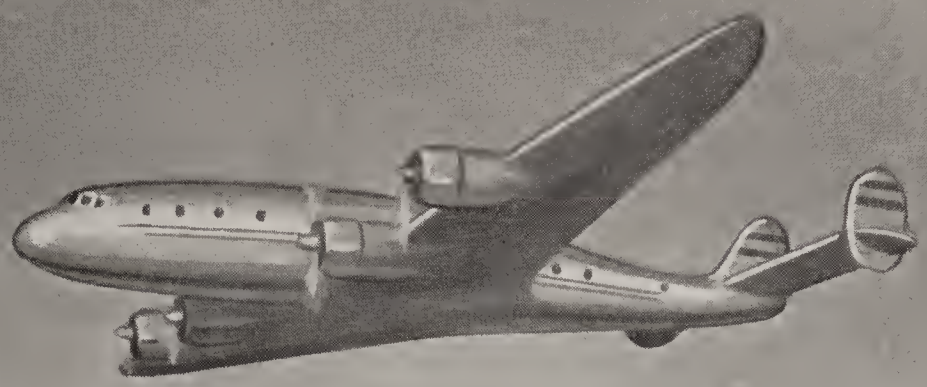

HUNTINGTON HIGH SCHOOL

School Scenes

Here we see pictured familiar scenes which will play an important part in our memories of high school.

The sun dial pointing the way to the main entrance of school; the quiet hall scene, which you may have witnessed while walking down this hall during classes; the football stadium where you watched that first-rate Viking team play in hot, cold, and rainy weather; the entrance to the Community Gym, where, no doubt, you waited impatiently for admittance to the numerous basketball games this year.

Yes, these simple scenes of school will long be remembered and associated with pleasant memories.

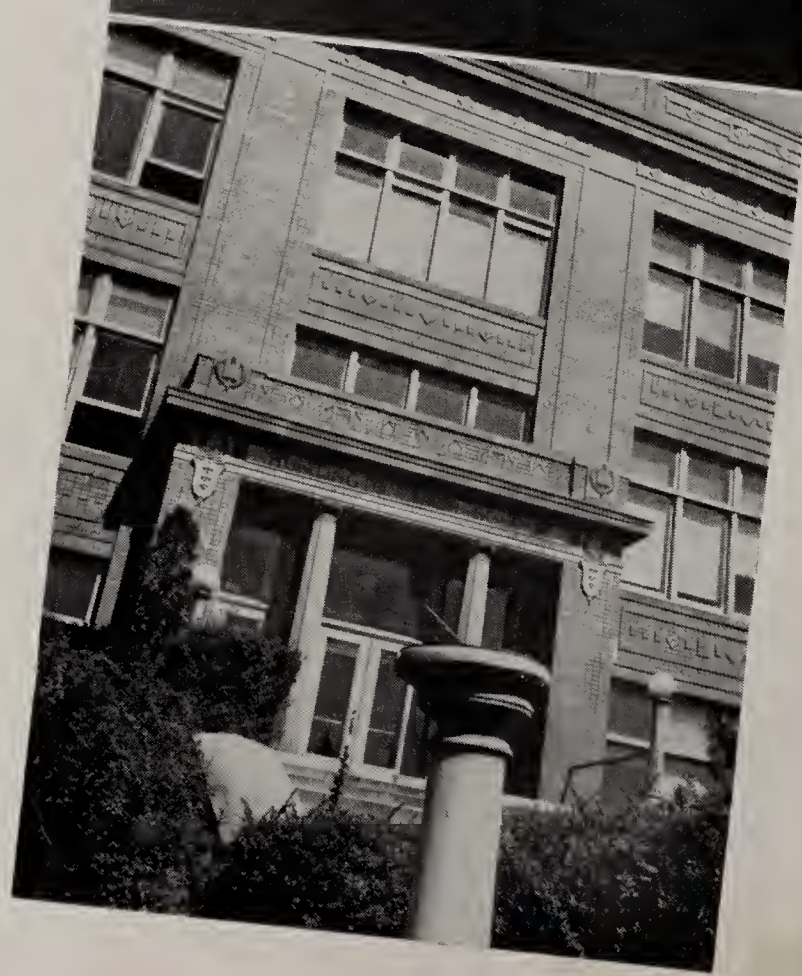

Our Instructors

Our Commanding Officer is quiet, dignified, deliberate, Burton Stephan. His aim has been to give us a well rounded training program so that we may be truly, "Ready to Solo."

In charge of our corps of instructors is Harold Johnson. He has had the tough job of maintaining discipline and co-ordinating instruction and activities.

The Board of Strategy, who work behind the scenes quietly supervising our entire school system, is composed of Mrs. Glenn Dunkin, Frank Helvie, Burton Stephan, and O. K. Zeigler.

FACULTY

Mrs. Vivian Branyan
Chorus, Choir, Harmony, and Music Appreciation.

Hugh Brown
Mechanical Drawing.

Edward Burke
Woodwork.

Lowell Buzzard
Trigonometry, Geometry, Algebra, and General Mathematics.

Miss Hazel Cage
English.

Mrs. Mary Crosser
Typing and Salesmanship.

M. McCabe Day
Visual Education.

Miss Mabel Ellis
History and Economics.

Bruce Gerdes
Accounting, Bookkeeping, and Commercial Arithmetic.

Lester Gordon
English and Dean of Boys.

Omar Hansen
Typing and Commercial Law.

FACULTY

Mrs. Bernice Hillegas
French and Latin.

Glenn Hummer
Biology, Health, and Safety.

Miss Alice Kline
Clothing and Foods.

Miss Emma Kline
Dietetics, Nutrition, Home Nursing, Home Management, and Vocational Biology.

Miss Opal Lush
History.

Miss Ruth Luther
Physical Education.

Miss Charlotte McClure
Library Science and School Librarian.

J. E. Michael
Welding and Sheet Metal.

Oscar Naab
Algebra, Geometry, General Mathematics, and Assistant Coach.

Mrs. Beatrice Patterson
Latin and Speech.

Eiffel Plasterer
Chemistry and Physics.

FACULTY

Mrs. Marie Porter
English, German and Dean of Girls.

Mrs. Harriet Roush
Art.

Mrs. Faye Rusk
English and Foods.

Dale Ware
Citizenship and Vocations, Civics, Biology, Physical Education, and Intramural Sports.

Delmar Weesner
Band.

Miss Florence Weiford
Algebra and Geometry.

Mrs. Velma Weist
Library Science and School Librarian.

Leslie Wilbern
Shorthand, Transcription, Typing, and General Business.

Bill Williams
Coach and Physical Education.

Miss Jennie B. Wilson
English.

Miss Geraldine Zahn
Sociology and English.

Miss Fredith Langley, our capable and efficient secretary in the office of the Superintendent, adds much to the smooth running of our school.

Mrs. Imogene Kaylor, secretary in the office of the Principal, performs her various tasks with ease and efficiency. She is noted for her cheerful disposition and sunny smile.

In Room 110 we find Mrs. Sayle, who has charge of looking after the health of the students in our school. We also find Mrs. Bechtold, who has charge of keeping track of all school-age children in the city.

Three of the busiest people in our school are our janitors: Emery Telfer, Dennis Nowels, and Fred Cussen. They have given our school the reputation of being one of the cleanest and best appearing schools in the state.

Ready - Air Force

SENIOR OFFICERS AND SPONSOR

Art Miller
Ivan Wilhelm
Miss Zahn
Doris Wetters
Dick Bonewitz

SCENES

English class
Reception dance
Class meeting

Seniors

After four years we have reached the culmination of our dream, when, as green Freshmen, we thought of how wonderful it would be when we would be those important and dignified Seniors. And it has been wonderful, too.

Our sponsor, Miss Geraldine Zahn, has briefed us in our many and varied activities. Pilot Dick Bonewitz and Co-pilot Art Miller, assisted by keeper of the log, Doris Wetters, and guardian of the fuel (money, that is), Ivan Wilhelm, have flown our ship as we soared to the heights.

One memorable occasion was our big Senior party on January a huge entertainment including 8 when we had a steak dinner; Truth or Consequences and the Firecracker Girls, and dancing.

Another bright spot in our flight was the Senior play, a three-act comedy, "You Can't Take It with You." It was quite successful and played to a full house for three nights.

And now we, the Senior Class of 1947, take leave of Huntington High School, ready for solo in our own ship, "Destiny."

BETTY KIEFER

Actuariae 2, 3; Book of the Month Club 1, 2, 3, 4, Sec. 2; Booster Club 3, 4; French Club 1, 2, 3; Modulus Staff 3, 4; Photography Editor 4; Rifle Club 1; Senior Play, cast; Art Club 1, 2, 3, 4; Book Seller 3, 4; Junior Candy Seller; Key Girl 2, 3, 4; Modulus Revue 4; Sweetheart Dance Committee 2, 3, 4; Senior Masque and Gavel 3, 4, Sec. 4; M. M. S. 1, 2, 3, 4; Big and Little Sisters 4; Junior Honor Society; Swing Inn Board of Directors 3, 4; Library Assistant 2; Class Party Committee 1; Junior Masque and Gavel 1, 2; Jr. and Sr. Reception Committee 3; Sunshine Treasurer 4.

DAN BRUBAKER

DALE MEEKIN

Book of the Month Club 1, 2, 3; Booster Club 4; Glee Club 3; Senior Play, cast; Band 1, 2, 3, 4; Choir 1, 2, 3; Junior Candy Seller 3; Modulus Revue 2, 3, 4; Jr. and Sr. Reception Committee 3.

MONA LOU KETTERING

Book of the Month Club 2, 3; Booster Club 3, 4; Senior Play, properties; Biology Club 2, 3, 4; Book Seller 4; Bowling 1, 2, 3; Junior Candy Seller 3; Key Girl 4; Modulus Revue 2, 3; Sr. Class Party Committee; Jr. and Sr. Reception Committee 3; Sweetheart Dance Committee 3, 4; Sr. Masque and Gavel 3, 4; Jr. Masque and Gavel 1, 2; M.M.S. 2, 3, 4; Big and Little Sisters 1, 2, 3, 4; Gales 1.

JEAN RAVER

Actuariae 1; Monitor 4; Senior Play, music; Mary White Guild 1; S.S.S. 1, 2, 3, 4; Key Girl 1, 2, 3, 4; Sweetheart Dance Committee; Student Council 4; Needlework Guild 3, 4; M.M.S. 1, 2, 3, 4; Big and Little Sisters 2.

KATHLEEN KELSEY

Book of the Month Club 1, 2, 3; Booster Club 3, 4; Rifle Club 1; Senior Play, cast; Art Club 1, 2, 3, 4; Book Seller 4; Bowling 1, 2, 3, 4; G.A.A. 2, 3, 4; Big and Little Sisters 1, 2, 3, 4; Junior Candy Seller 3; Sr. Masque and Gavel 3, 4; M.M.S. 2, 3, 4; Gales 1; Jr. Masque and Gavel 1, 2; Sweetheart Dance Committee 4; Sr. Class Party Committee.

JEAN CAREY

Glee Club 2; S.S.S. 1; Choir 1, 2, 3, 4; Junior Candy Seller 3; Modulus Revue 2, 3; Sweetdlework Guild 2, 3; M.M.S. 3, heart Dance Committee 3; Nec- 4; Big and Little Sisters 2.

PAT KLINE

Book of the Month Club 1, 2, 3; Monitor 4; Modulus Staff 4; Senior Play, cast; S.S.S. 1, 2. 3, 4; Art Club 1, 2, 3, 4; Junior Candy Seller 3; Modulus Revue 4; Jr. and Sr. Reception Committee; Senior Masque and Gavel 3, 4; Student Council 4; M.M.S. 1, 2, 3, 4; Big and Little Sisters 2, 3, 4.

LOIS STONEBRAKER

Book of the Month Club 1, 2; Booster Club 3, 4, Sec. Treas. 4; Monitor 1; Senior Play, usher; G.A.A. 3, 4; Guidance 4; Junior Candy Seller 3; Key Girl 1; Modulus Revue 4; Jr. and Sr. Reception Committee 3; Sr. Masque and Gavel 3, 4; acting chairman 4; Jr. Masque and Gavel 1, 2; Student Council 1; M.M.S. 1; Big and Little Sisters 2; Gales 2.

VIRGINIA CHRIST

Book of the Month Club 1, 2, 3; S.S.S. 1, 2, 3, 4; Book Seller 3; Bowling 2, 3; Modulus Revue 4; Senior Masque and Gavel 3; M.M.S. 1, 2, 3, 4; Big and Little Sisters 1, 2.

JANE ANN JACOBS

Actuariae 3, 4; Pres. 4; Booster Club 4; Rifle Club 1; Senior Play, music committee; Key Girl 3; Sweetheart Dance Committee 1, 2; Peanut Week Committee 3; Needlework Guild 1; M.M.S. 1, 2, 3.

GLORIA GELZLEICHTER

Book of the Month Club 1, 2, 4; Booster Club 3, 4; Rifle Club 1, 2; Senior Play, head usher; Tennis Team 1; Bowling 2, 3; G.A.A. 2, 3, 4; Junior Candy Seller 3; Key Girl 3, 4; Modulus Revue 3, 4; Jr. and Sr. Reception Committee 3; Big and Little Sisters 1, 2, 4; Gales 1, 2, 3, 4; Jr. Masque and Gavel 1, 2.

NANCY FERGUSON

Monitor 3; Art Club 3, 4; Junior Candy Seller 3; Key Girl 3; Sweetheart Dance Committee 3; Student Council 3; M.M.S. 3, 4; Reception Committee 3.

LOIS COUCH

Book of the Month Club 1, 2; Booster Club 3, 4; Senior Play, usher, properties; Biology Club 2, 3, 4; G.A.A. 2, 3, 4; Junior Candy Seller 3; Modulus Revue 4; Class Party Committee 1, 2; Jr. and Sr. Reception Committee 3; Sweetheart Dance Committee 2, 3, 4; Senior Masque and Gavel 3; M.M.S. 1, 2, 3, 4; Big and Little Sisters 1, 2, 3, 4; Gales 1; Jr. Masque and Gavel 1, 2.

JEAN MARKLE

Book of the Month Club 1, 2, 4; Booster Club 3, 4; Class Officer 1; French Club 1, 2; Modulus Staff 4; Rifle Club 2; Senior Play, Assistant Business Manager; S.S.S. Bowling 2, 3; Junior Candy Seller 3; Modulus Revue 2, 4; Jr. and Sr. Reception Committee 3; Student Council 2; M.M.S. 3, 4; Big and Little Sisters 2; Gales 1.

VIRGINIA WILBERN

Book of the Month Club 1, 2, 3, 4; Modulus Staff 4; Rifle Club 1; Senior Play, advertising; Mary White Guild 1, 2; Band 1, 2, 3; Choir 1, 2, 3; Junior Candy Seller 3; Modulus Revue 2, 4; Jr. and Sr. Reception Committee 3; Masque and Gavel 1, 4; M.M.S. 4; Big and Little Sisters 2; Gales 3.

BARBARA DEGROAT

Hornell High School 1, 2, 3.

PATT BROWNE

Actuariae 1, 2; Pres. 2; Book of the Month Club 1, 2, 3; Booster Club 3, 4; French Club 1, 2, 3; Vice-Pres. 1; Rifle Club 1; Modulus Staff 2, 3, 4; Senior Play, cast; Book Seller 2, 3, 4; Junior Candy Seller 3; Key Girl 1, 2, 3, 4; Modulus Revue 2, 3, 4; Sr. Masque and Gavel 3, 4; Jr. Masque and Gavel 1, 2, Sec. 2; M.M.S. 1, 2, 3, 4; Co-Chairman 3, 4; Big and Little Sisters 2, 3, 4; Junior Honor Society; Class Party Committee 1, 2; Sweetheart Dance Committee 1, 2, 3, 4; Jr. and Sr. Reception Committee 3.

NORMA BOWMAN

Book of the Month Club 1, 2, 3; Booster Club 3, 4; Monitor 1, 2; Modulus Staff 2, 3, 4; Rifle Club 1; Choir 1; G.A.A. 2, 3, 4; Junior Candy Seller 3; Modulus Revue 2, 4; Class Party Committee 1, 2; Sweetheart Dance Committee 2; Jr. and Sr. Reception Committee 3; Junior Masque and Gavel 1, 2; Senior Masque and Gavel 3, 4; M.M.S. 1, 2, 3, 4; Big and Little Sisters 2, 3.

ALICE SCHOEFF

Monitor 2; Mary White Guild 2, 3; Patterettes 3; S.S.S. 1, 2, 3, 4; Bowling 2, 3; Guidance 4; Junior Candy Seller 3; Modulus Revue 4; Jr. and Sr. Reception Committee 3; Junior Masque and Gavel 2; Senior Masque and Gavel 3; M.M.S. 2, 3; Big and Little Sisters 1, 2.

BETTY PORTER

Actuariae 2; Book of the Month Club 2; Booster Club 3, 4, vice-pres. 4; Monitor 3, 4; Senior Play, properties; Biology Club 2, 3, 4; sec.-treas. 4; Junior Candy Seller 3; Modulus Revue 2; Sweetheart Dance Committee 3, 4; Jr. and Sr. Reception Committee 3; Student Council 3, 4, vice-pres. 4; M.M.S. 3, 4; Big and Little Sisters 2, 3, 4.

MARJORIE CASTLEMAN

Book of the Month Club 1, 2, 3; Actuariae 1; Booster Club 3, 4; Rifle Club 1; Senior Play, properties; Guidance 4; Junior Candy Seller, 3; Junior Masque and Gavel 1, 2; M.M.S. 2, 3, 4; Big and Little Sisters 2, 3, 4; Gales 1; Jr. and Sr. Reception Committee 3; Sweetheart Dance Committee 2, 3, 4.

HELEN FAHL

Actuariae 1, 2, 3, 4; Book of the Month Club 1, 2, 3; Booster Club 4; Glee Club 3; Monitor 3; Senior Play, usher; Mary White Guild 2; S.S.S. 1, 2, 3, 4! Bowling 3; Choir 1, 3; Junior Candy Seller 3; Modulus Revue 3, 4; Jr. and Sr. Reception Committee 3; Jr. Masque and Gavel 1, 2; Student Council 3; M.M.S. 1, 2, 3, 4; Big and Little Sisters 4; Sweetheart Dance Committee 1, 2, 4; Senior Party Committee.

MARGARET CHENOWETH

Book of the Month Club 2, 3; Booster Club 3, 4; Senior Play, stage properties; Book Seller 2, 3, 4; Bowling 1, 2, 3; G.A.A. 1; Junior Candy Seller 3; Key Girl 2, 3; Sweetheart Dance Committee 2, 3, 4; Jr. and Sr. Reception Committee 3; M.M.S. 2, 3, 4; Big and Little Sisters 1, 2, 3, 4; Gales 1.

IVA SPENCER

Book of the Month Club 1; Needlework Guild 3; Big and Little Sisters 4.

RICHARD BEAR

Basketball 1, 2, 3; Booster Club 3, 4; H Club 3, 4; Monitor 3; Track 2, 3, 4; Junior Candy Seller 3; Jr. and Sr. Reception Committee 3; Student Council 3.

EUGENE STROUD

Booster Club 2, 3, 4; H. Club 2, 3, 4; Monitor 4; Track 1, 2, 3, 4; Jr. and Sr. Reception Committee 3; Student Council 4.

MARILYN SUTTER

Glee Club 1, 2, 3; Senior Play, usher; Mary White Guild 2; Patterettes 3; Choir 1. 2, 3; Modulus Revue 1, 2, 3; Sweetheart Dance Committee 4; M. M.S. 1, 2, 3, 4; Big and Little Sisters 3, 4; Gales 2, 3.

CHARLOTTE YOUNG

Book of the Month Club 3; Senior Play, usher; S.S.S. 4; Art Club 2, 3, 4; Bowling 2, 3; Junior Candy Seller 3; Sweetheart Dance Committee 2, 4; Modulus Revue 4; M.M.S. 1, 2, 3, 4.

ROBERT TOBIAS

Booster Club 4; Hi-Y 1, 2, 3, 4; Jr. and Sr. Reception Committee 3.

EVAN TOWNE

Senior Play, sound effects; Choir 3; Army 27 months; Italy 11 months.

CHARLES SHULTZ

H Club 3, 4; Track 3; Football 1, 2, 3, 4.

JAMES WOOD

Basketball 2, 3, 4; Booster Club 2, 3, 4; Senior Play, cast; Track 3; Band 1, 2, 3; Football 3, 4.

MARJORIE WEINLEY

Book of the Month Club 1; Booster Club 4; S.S.S. 2, 3; Choir 2, 3, 4; Junior Candy Seller 3; Modulus 3, 4; M.M.S. 2.

JOAN SMITH

Monitor 1, 2, 3; Senior Play, usher; S.S.S. 1, 2, 3, 4; Band 1, 2, 3, 4; Modulus Revue 1, 4; Student Council 1, 2, 3; M.M.S. 4.

RICHARD YODER

Basketball 1; Booster Club 3, 4; Foremen's Club 4, Vice-Pres. 4; H Club 4; Track 3; Football 1, 2, 3, 4; Junior Candy Seller 3; Jr. and Sr. Reception Committee 3.

COZETTA NEHER

Booster Club 3; Senior Play, music; Mary White Guild 1; S.S.S. 1, 2, 3, 4; Sweetheart Dance Committee 1, 2, 3, 4; M.M.S. 1, 2, 3, 4; Big and Little Sisters 2, 3; Yell Leader 3.

DELBERT DIVELBISS

Basketball 1; Book of the Month Club 2; Band 1, 2, 3, 4; Choir 1, 2.

JOAN ROUSH

Book of the Month Club 1, 2; Booster Club 3, 4; Rifle Club 1; Guidance 3, 4; Junior Candy Seller 3; Class Party Committee 1; Junior Masque and Gavel 1; M.M.S. 1, 2, 3, 4.

MARCIEL FLOYD

Book of the Month Club 2, 3; Rifle Club 1; S.S.S. 1, 2, 3, 4; G.A.A. 4; Junior Candy Seller 3; Jr. and Sr. Reception Committee 3; Sweetheart Dance Committee; M.M.S. 4.

BEVERLY RICHARDSON

Actuariae 1, 2; Book of the Month Club 1, 2, 3; Booster Club 3; Monitor 2; Rifle Club 2, 3; Patterettes 2, 3; S.S.S. 1, 2, 3, 4; Bowling 2, 3; Junior Candy Seller 3; Key Girl 1, 2; Modulus Revue 2, 3, 4; Student Council 2; M.M.S. 1, 2, 3, 4; Big and Little Sisters 1, 2, 3 4; Gales 1.

LAMAR CRAWLEY

Glee Club 3; Hi-Y 4; Junior Candy Seller 3.

JAN DIMOND

ROSEANNA POHLER

Senior Play usher; S.S.S. 1, 2, 3, 4; Art Club 2, 3; Bowling 2, 3; Junior Candy Seller 3; Modulus Revue 4; Sweetheart Dance Committee 4; Gales 1, 2.

PHYLLIS BOOKER

Book of the Month Club 3, 4; S.S.S. 1, 2, 3, 4; Committees 4; M.M.S. 4.

BOB BARNES

Basketball 1, 2; Booster Club 3, 4, pres. 4; Glee Club 1, 2; Junior Rotary 4; Monitor 2; Senior Play, cast; Track 1, 2, 4; Band 1, 2, 3, 4; Choir 1, 2, 3, 4; Guidance 4; Hi-Y 1, 2, 3, 4, sec. 4; Modulus Revue 2, 3, 4; Jr. and Sr. Reception Committee, 3; Student Council 2.

JOHN WELCHES

Audio-Visual Operator 4; Booster Club 4; Senior Play, stage properties; Intramural 3; Art Club 3, 4.

CRYSTAL SMITH

Book of the Month Club 1, 2, 3; Patterettes 2; S.S.S. 1, 2, 3, 4; Committees 3, 4; M.M.S. 1, 2, 3, 4.

GLENN SCARBOROUGH

Book of the Month Club 4; Booster Club 4; Band 1, 2, 3, 4; Hi-Y 1, 2, 3, 4; Modulus Revue 2, 4.

DICK ROBERTS

Basketball 2, 4; Booster Club 3, 4; Class Officer 4; H Club 3, 4; Monitor 4; Senior Play, advertising; Track 3, 4; Art Club 3; Football 2, 4; Junior Candy Seller 3; Jr. and Sr. Reception Committee 3; Student Council 4.

JIM LEWEKE

Book of the Month Club 1; Booster Club 3, 4; Class Officer 1; H. Club 3, 4; Monitor 3, Swimming Team 2; Track 1, 2, 3, 4; Art Club 1, 2, 3, 4; Football 1, 2, 3, 4; Junior Candy Seller 3; Jr. and Sr. Reception Committee 3; Student Council 3.

DONAL RUSK

Book of the Month Club 1, 2; Booster Club 3, 4; Senior Play, cast; Track 3; Intramural 3, 4; Hi-Y 1, 2, 3, 4; Junior Candy Seller 3; Jr. and Sr. Reception Committee 3.

MAX RISSER

Basketball 1, 2, 3, 4; Booster Club 3, 4; Foremen's Club 4; H Club 3, 4; Monitor 4; Senior Play, stage; Track 3, 4; Football 3, 4; Junior Candy Seller 3; Student Council 4.

CAROLYN PETRUCELLE

Book of the Month Club 1, 2, 4; Booster Club 4; Rifle Club 1, 2; Senior Play, usher; Mary White Guild 1, 2; Tennis Team 1; G.A.A. 1, 2, 3, 4; Junior Candy Seller 3; Modulus Revue 2, 4; Sr. Masque and Gavel 3; Needlework Guild 1; M.M.S. 4; Big and Little Sisters 4; Jr. Masque and Gavel 1, 2; Class Party Committee 1, 2, 4; Jr. and Sr. Reception Committee 3; Sweetheart Dance Committee 4.

WALLACE ROBINSON

Basketball 3, 4; Booster Club 4; H Club 4; Track 2, 3; Hi-Y 2.

MARTHA RICHARDSON

Senior Play, usher; Patterettes 3; S.S.S. 1, 2, 3, 4; Choir 1, 2, 3, 4; Junior Candy Seller 3; Modulus Revue 1, 2, 3; Sweetheart Dance Committee 3, 4; M.M.S. 3, 4; Big and Little Sisters 4.

PHYLLIS PFEIFER

Book of the Month Club 2; Booster Club 4; Senior Play, usher; S.S.S. 2, 4; Bowling 2, 3; Junior Candy Seller 3; Modulus Revue, usher; Jr. and Sr. Reception Committee 3; Sweetheart Dance Committee 3, 4; M.M.S. 1, 3; Big and Little Sisters 2, 4.

LURABELLE PASSWATER

Book of the Month Club 2; Rifle Club 1; Band 1, 2, 3, 4; Junior Candy Seller 3; Modulus Revue 3, 4; Jr. and Sr. Reception Committee 3; M.M.S. 2, 4; Gales 4.

MAX MCDOWELL

Basketball 2, 3, 4; H Club 3, 4; Senior Play, advertising; Track 3, 4; Band 1, 2, 3, 4; Football 2, 3, 4; Hi-Y 2; Junior Candy Seller 3; Jr. and Sr. Reception Committee 3.

JOE POWERS

Book of the Month Club 4; Glee Club 3, 4; Band 1, 2, 3; Choir 2, 3, 4; Football 2, Hi-Y 4; Junior Candy Seller 3; Modulus Revue 4; Jr. and Sr. Reception Committee 3; Jr. Masque and Gavel 1, 2; Sr. Masque and Gavel 3, 4.

MARJORIE REPP

Actuariae 3, 4; Book of the Month Club 2; Booster Club 3, 4; Senior Play, usher; Guidance 3, 4; Junior Candy Seller 3; Jr. and Sr. Reception Committee 3; M.M.S. 2, 3, 4; Big and Little Sisters 3; Gales 4.

JAMES RICE

Hi-Y 1.

WANDA JOHNSON

Book of the Month Club 3; Glee Club 1; Senior Play, usher; Patterettes 2, 3; Bowling 2; Choir 1, 2, 3, 4; Junior Candy Seller 3; Sr. Masque and Gavel 3, 4; Student Council 1; Needlework Guild 1; Big and Little Sisters 4; Gales 4; Jr. Masque and Gavel 1, 2.

ELAINE SEILS

Book of the Month Club 1, 2; Booster Club 3, 4; Monitor 4; Senior Play, usher; Tennis Team 1; Bowling 3; Key Girl 4; Junior Masque and Gavel 1, 2; Student Council 4; M.M.S. 2, 3, 4; Big and Little Sisters 2, 3, 4; Gales 1.

ROSALOU PAUL

Book of the Month Club 1, 2, 4; Senior Play, advertising; Patterettes 2; Choir 4; G.A.A. 1, 2, 3, 4; Junior Candy Seller 3; Modulus Revue 4; Jr. and Sr. Reception Committee 3; Needlework Guild 1; M.M.S. 3, 4; Big and Little Sisters 2, 4.

CHESTER LOHR

Basketball 3, 4; Booster Club 3, 4; Monitor 4; Senior Play, advertising; Track 3; Football 4; Hi-Y 3; Committees 3, 4; H Club 3, 4; Student Council 4; Concordia High School, River Forest, Illinois 1; Concordia High School, Ft. Wayne, Indiana 2.

COLLEEN DIFFENDORFER

Actuariae 2, 3, treas. 3; Book of the Month Club 1, 2, 3; Booster Club 3, 4; Monitor 1; Modulus Staff, adv. manager 4; Rifle Club 1, 2; Senior Play, cast properties, usher; Junior Honor Society; Sweetheart Dance Committee 3, 4; Board of Directors for Swing Inn 3, 4; Biology Club 2, 3, 4, vice-pres. 3; Book Seller 1, 2, 3, 4; Guidance 4; Junior Candy Seller 3; Key Girl 1; Modulus Revue 2, 3, 4; Jr. and Sr. Reception Committee 3; Senior Masque and Gavel 4; Student Council 1; M.M.S. 1, 2, 3, 4; Big and Little Sisters 2, 3, 4; Gales 2; Sunshine President 4, vice-pres. 3, Corres. sec. 2; Junior Masque and Gavel 1, 2.

MARY KIMMEL

Book of the Month Club 2, 3; Booster Club 4; S.S.S. 1, 2, 3, 4; Junior Candy Seller 3; Jr. and Sr. Reception Committee 3; Peanut Week Committee; Sweetheart Dance Committee; M.M.S. 4; Gales 1.

WAYNE JENKS

Basketball, Student manager 2, 3, 4; Booster Club 4; H. Club 4; Senior Play, stage; Track 4; Football 1, 2, 3, 4; Junior Candy Seller 3; Jr. and Sr. Reception Committee 3.

BARBARA RUSLER

Booster Club 3, 4; Junior Candy Seller 3; Jr. and Sr. Reception Committee 3; Sweetheart Dance Committee; Class Party Committee; M.M.S. 2, 4; S.S.S.; Art Club; Big and Little Sisters.

JOAN FRY

Actuariae 1, 2; Book of the Month Club 1, 2; Booster Club 4; Monitor 2; Senior Play, prompter; Biology Club 2, 3, 4; Bowling 2, 3; Junior Candy Seller 3; Modulus Revue 3; Sweetheart Dance Committee 3, 4; Jr. and Sr. Reception Committee 3; Student Council 2; M.M.S. 1, 2, 3, 4; Big and Little Sisters 3, 4.

BILL SCHNEIDER

Intramural basketball; Book of the Month Club 1, 2; Booster Club 3, 4; H Club 3, 4; Monitor 4; Senior Play, advertising; Swimming Team 2; Track 2, 3; Football 1, 2, 3, 4; Junior Candy Seller 3; Student Council 4.

GENE WELKER

Booster Club 4; Foremen's Club 4; H. Club 4; Senior Play, cast; Track 3; Football 1, 2, 3, 4; Jr. and Sr. Reception Committee 3.

RICHARD BONEWITZ

Booster Club 3, 4; Class Officer 2, 4; Junior Rotary 4; Monitor 2; Senior Play, cast; Intramural Basketball; Hi-Y 1, 2, 3, 4, vice-pres. 2, pres. 4; Junior Candy Seller 3; Modulus Revue 2, 3, 4; Jr. and Sr. Reception Committee, chairman; Junior Masque and Gavel 2; Senior Masque and Gavel 3, 4; vce-pres. 3; pres. 4; Student Council 2.

INEZ BOGIR

Book of the Month Club 4; S.S.S. 1, 2, 3, 4; Bowling 3; Junior Candy Seller 3; Needlework Guild 3; M.M.S. 1; Big and Little Sisters 2, 3, 4.

BETTY WAGGONER

Book of the Month Club 4; Senior Play, usher; S.S.S. 4; Choir 1; G.A.A. 2, 3, 4; Junior Candy Seller 3; Big and Little Sisters 4.

BARBARA BROWN

Actuariae 4; Book of the Month Club 1, 2, 4; Senior Play, advertising; Patterettes 4; S.S.S. 2, 3; Book Seller 4; Choir 1, 2, 4; Junior Candy Seller 3; Modulus Revue 2; Committees 3; Senior Masque and Gavel 4; Big and Little Sisters 2.

KATHERINE BIEHL

Book of the Month Club 2; Mary White Guild 3, 4; Jr. and Sr. Reception Committee 3; Gales 1, 2.

BARBARA COATES

Book of the Month Club 1, 2; Mary White Guild 1; Junior Candy Seller 3; Modulus Revue 4; Committees 2; M.M.S. 1, 2, 3, 4; Big and Little Sisters 1, 2, 3, 4.

WALLACE BOYD

Glee Club 2; Monitor 4; Senior Play, sound; Choir 1, 2, 3, 4; Modulus Revue 1, 2, 3, 4; Student Council 4.

GENE BEEMER

Swimming Team 3; Art Club 1, 2, 3; Hi-Y 1, 2, 3.

MILDRED CHRISTMAN

Book of the Month Club 2; Junior Candy Seller 3; Modulus Revue 3; M.M.S. 2, 4.

BARBARA BOWMAN

JOHN WEBER

Monitor 2; Senior Play, stage.

manced manced

PAUL SCHOCK

Basketball 1, 2, 3, 4; Book of the Month Club 1, 2, 3; Glee Club 3; H. Club 4; Track 3, 4; Band 1, 2, 3, 4; Choir 1, 2; Football 3, 4; Hi-Y 1, 2.

PAUL SHEPPARD

Book of the Month Club 2, 4; Class Officer 2; Monitor 1; Senior Play, cast; Intramural 3, 4; Modulus Revue 2, 4; Student Council 1; Yell Leader 4.

HAROLD SHULTZ

Basketball 1, 2, 3, 4; Book of the Month Club 1, 2, 3; Booster Club 2, 3, 4; H. Club 2, 3, 4; Monitor 3; Track 1, 2, 3, 4; Band 1, 2; Football 1, 2, 3, 4; Student Council 3.

GENE SWAIN

Foremen's Club 4; Track 3; Football 3, 4; Junior Candy Seller 3.

PAUL SCHULTZ

NORMAN CONKLE

Foremen's Club 1.

JACK WEYLER

Basketball, manager 2, 3, 4; Book of the Month Club 2; Booster Club 3, 4; H. Club 4; Track 3; Football 3, 4, manager 3; Junior Candy Seller 3; Jr. and Sr. Reception Committee 3.

IVAN WILHELM

Basketball 1, 2, 3, 4; Booster Club 2, 3, 4; Class Officer 1, 3, 4; H. Club 2, 3, 4; Senior Play, Business Manager; Track 2, 3, 4; Book Seller 3, 4; Football 1, 2, 3, 4; Jr. and Sr. Reception Committee 3; Student Council 4.

JANICE HOUGH

Book of the Month Club 1, 2; Booster Club 3, 4; Senior Play, usher; Tennis Team 1; Bowling 2, 3; G.A.A. 3, 4; Junior Candy Seller 3; Key Girl 1; Modulus Revue, usher; Senior Party Committee; Sweetheart Dance Committee 4; M.M.S. 1, 2, 3, 4; Big and Little Sisters 2, 4.

AUDREY WEINLEY

S.S.S. 1, 2, 3, 4; Band 1, 2, 3, 4; Choir 1, 2, 3, 4; Junior Candy Seller 3; Modulus Revue 1, 3, 4; Big and Little Sisters 2, 3, 4.

LEROY LEHMAN

Booster Club 3, 4; Track 3; Football 2, 3, 4; Junior Candy Seller 3; Senior Play, cast.

RICHARD GUETHLER

Audio-Visual Operators 1, 2, 3, 4; Senior Play, sound; Foremen's Club 4; Hi-Y 1, 2, 3, 4; Junior Candy Seller 3; Modulus Revue 3, 4.

KENNETH CHRISTMAN

Track 2; Art Club 2, 3, 4; Football 1, 2; Hi-Y 4; Intramural Basketball 2.

WALDO BOSTEL

Basketball 2; Foremen's Club 4; Football 2; Hi-Y 3.

ROBERT HOLMES

JEAN ANN LEONHARDT

Actuariae 3; Book of the Month Club 1, 2; Modulus Staff 4; Rifle Club 1; Mary White Guild 1; Art Club 1, 2, 3, 4; Book Seller 4; Bowling 2; Guidance 4; Junior Candy Seller 3; Committees 1, 2, 3, 4; M.M.S. 3; Big and Little Sisters 1.

JOAN HERZOG

Book of the Month Club 4; Booster Club 3, 4; French Club 1, 2, 3; Rifle Club 1, 2; Senior Play, prompter; Biology Club 2, 3, 4; G.A.A. 1, 2, 3, 4; Guidance 4; Junior Candy Seller 3; Modulus Revue 2, 3, 4; M.M.S. 1, 2, 3, 4; Big and Little Sisters 1, 2, 3, 4; Jr. and Sr. Reception Committee 3; Sweetheart Dance Committee 3, 4.

GLORIA SMITH

Actuariae 2, 3, 4; Book of the Month Club 1, 2, 3, 4; Booster Club 3, 4; Bowling 2, 3; Junior Candy Seller 3; M.M.S. 1, 2, 3, 4; Big and Little Sisters 4; Sweetheart Dance Committee 1, 3; Jr. and Sr. Reception Committee 3.

LOUISE JONES

Book of the Month Club 1, 2, 3; Booster Club 3, 4; Monitor 3; Modulus Staff 4; S.S.S. 1, 4; Biology 2, 3, 4; Bowling 2, 3; Junior Candy Seller 3; Modulus Revue 4; Sr. Masque and Gavel 3, 4; Student Council 3; M.M.S. 2, 3, 4; Big and Little Sisters 1, 2, 3, 4; Jr. and Sr. Reception Committee 3; Viking Shoppe (Bookkeeper) 3; Jr. Masque and Gavel 1, 2; Sweetheart Dance Committee 2, 4; Senior Play, usher.

ROBERT D. FORDYCE

Basketball 1, 2, 3; Booster Club 3, 4; Class Officer 2; H Club 3, 4; Monitor 3; Track 2, 3; Football 1, 2, 3, 4; Junior Candy Seller 3; Jr. and Sr. Reception Committee 3; Student Council 3.

ROBERT C. FORDYCE

Booster Club 3, 4; Hi-Y 2, 3, 4, Junior Candy Seller 3.

REX DALRYMPLE

Foremen's Club 4.

ROBERT HULLINGER

Basketball 1, 2, 3, 4; Book of the Month Club 2; Booster Club 1, 2, 3, 4; H. Club 1, 2, 3, 4; Track 1, 2, 3, 4; Football 1, 2; Hi-Y 2.

WILLARD CALEY

Basketball 1, 2; Book of the Month Club 1; Class Officer 3; Football 1, 2; Track 1, 2.

married

JAMES BEATY

ANN SUNDAY

Book of the Month Club 1, 2; Booster Club 4; French Club 1, 2; Monitor 1; Senior Play, tickets; Bowling 3; Junior Candy Seller 3; Jr. and Sr. Reception Committee 3; Student Council 1; M.M.S. 1, 2, 3, 4; Big and Little Sisters 4.

JAMES LEWIS

Audio-Visual Operator 3; Foremen's Club 2.

HELEN BRENNAN

Book of the Month Club 1, 2, 4; Booster Club 4; Senior Play, cast; Tennis Team 4; Bowling 3; Choir 1, 4; G.A.A. 2, 3, 4; Junior Candy Seller 3; Modulus Revue 2, 4; Jr. and Sr. Reception Committee 3; M.M.S. 1, 2, 3; Big and Little Sisters 4; Gales 4.

ED BUZZARD

Art Club 1, 2, 3, 4; Choir 1, 2; Hi-Y 1, 2; Junior Candy Seller 3.

ALICE LONG

Actuariae 4; Book of the Month Club 1, 2, 3, 4; Senior Play, usher; Patterettes 1; S.S.S. 1, 2, 3, 4; Art Club 1, 2, 3, 4; Bowling 2, 3; Junior Candy Seller 3; Jr. and Sr. Reception Committee 3; M.M.S. 2; Big and Little Sisters 2, 4.

PAUL WARKENTIEN

Basketball 1, 3, 4; Class Officer 3; H Club 4; Monitor 1, 2, 3; Swimming Team 2; Track 1, 2; Football 1, 2, 3, 4; Junior Candy Seller 3; Jr. and Sr. Reception Committee 3; Student Council 1, 2, 3.

DOROTHY BUDRUWEIT

S.S.S. 1, 2, 3, 4; Art Club 1, 2, 3.

ALLEN McKINSEY

Foremen's Club 3, 4.

DORIS WETTERS

Book of the Month Club 1, 2, 3; Booster Club 3, 4; Class Officer 4; Monitor 2; Senior Play, cast; Biology 2, 3, 4; Bowling 3; G.A.A. 2, 3, 4, vice-pres. 2, Pres. 3, sec. 4; Junior Candy Seller 3; Modulus Revue 2, 3, 4; Sweetheart Dance Committee 2; Senior Class Committee; Jr. and Sr. Reception Committee 3; Student Council 1; M.M.S. 1, 2, 3; Big and Little Sisters 1, 4; Gales 4.

JACK GLENN

Audio-Visual Operator 2, 3; Booster Club 3, 4; Monitor 2; Modulus Staff 2, 3; Senior Play, cast; Track 3; Hi-Y 1, 2, 3, 4; Junior Candy Seller 3; Modulus Revue 2; Jr. and Sr. Reception Committee 3; Junior Masque and Gavel 2; Student Council 2.

JIM SCHACHT

Basketball 1; Modulus Revue 4.

PHYLLIS GOODMILLER

Actuariae 4; Book of the Month Club 1, 2, 4; Senior Play, cast; Patterettes 3, 4; Crafts 2; Book Seller 4; Choir 1, 2, 3, 4; Junior Candy Seller 3; Modulus Revue 2, 4; Jr. and Sr. Reception Committee 3; Senior Masque and Gavel 4; M.M.S. 1; Big and Little Sisters 1, 2, 4; Junior Masque and Gavel 1.

BILL GLASSON

Basketball 3; Booster Club 3, 4; Foremen's Club 4; H. Club 4; Monitor 3; Senior Play, cast; Track 2; Football 3, 4; Hi-Y 3, 4; Junior Candy Seller 4; Student Council 3.

LAMOINE DRABENSTOT

PATRICIA LAMB

Actuariae 1, 2, 3, 4, treas. 3; Book of the Month Club 1, 2, 3, 4; Senior Play, usher and tickets; S.S.S. 1, 2; Band 1, 2, 3, 4; Book Seller 4; Junior Candy Seller 3; Modulus Revue 2; Committees 2, 3; M.M.S. 3, 4; Big and Little Sisters 1, 2.

PHYLLIS GEPHART

Monitor 4; Senior Play, usher; Bowling 2, 3; Junior Candy Seller 3; Modulus Revue 4; Jr. and Sr. Reception Committee 3; Student Council 4; M.M.S. 1, 4; Big and Little Sisters 2, 3, 4; Miss Modulus 4; Sweetheart Dance Committee 4; Senior Class Party Committee.

JUNIOR CHRIST

Booster Club 3, 4; Glee Club 2; Swimming Team 1, 2, 3, 4; Biology Club 2, 3, 4; Choir 2, 3, 4; Football 1; Hi-Y 1, 2; Modulus Revue 1, 2, 3, 4; Senior Class Party Committee.

KEITH KALB

Book of the Month Club 1, 2; Senior Play, business manager; Guidance 4; Hi-Y 4; Junior Candy Seller 3; Modulus Revue 4; Jr. and Sr. Reception Committee 3.

JUNE FUNDERBURG

Book of the Month Club 3; S.S.S. 1; Junior Candy Seller 3; Needlework Guild 1, 2, 3, 4; Big and Little Sisters 1, 2, 3; Gales 2; Craft 4.

LOIS CHESTERMAN

S.S.S. 1, 2, 3, 4; Junior Candy Seller 3; Needlework Guild 1; M.M.S. 1, 2; Big and Little Sisters 1, 2, 3.

EVALYN HAMMEL

Senior Play, Queen nominee; Choir 2, 3, 4; Modulus Revue 2, 3, 4; Jr. and Sr. Reception Committee 3; Senior Masque and Gavel 4; Gales 1.

JOANN FINLEY

Actuariae 2, 3, 4; Bowling 2, 3; Big and Little Sisters 3, 4; Gales 1, 2, 3, 4; Senior Play, usher.

THAIS CARL

Actuariae 3, 4; pres. 4; Book of the Month Club 1, 2; Booster Club 3, 4; Senior Play, queen nominee; S.S.S. 1, 2, 3, 4; Key Girl 1; Sweetheart Dance Committee 2, 3, 4; Student Council 1; M.M.S. 1, 2, 3, 4; Big and Little Sisters 3, 4; Yell Leader 3.

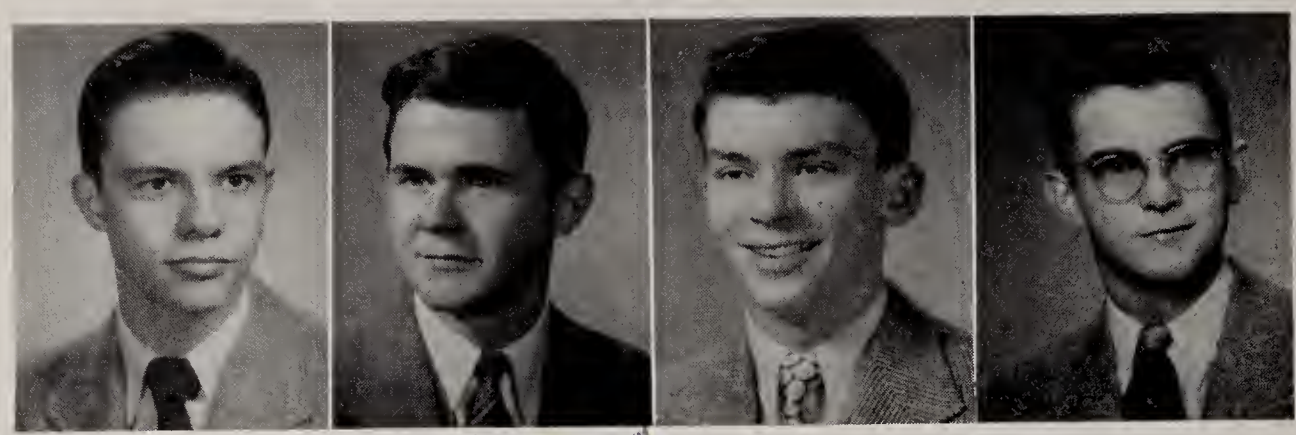

married

RICHARD PEPPAS

Book of the Month Club 4; Booster Club 1, 2, 3, 4; Senior Play 4; Biology Club 2, 3, 4; Hi-Y 1, 2, 3, 4; Modulus Revue 3, 4; Reception Committee 3; Masque and Gavel 3, 4: Yell Leader 1, 2, 4.

BOB ARD

Glee Club 1, 2, 3, 4; Track 1, 2, 3; Choir 1, 2, 3, 4; Hi-Y 1, 2, 3; Junior Candy Seller 3; Modulus Revue 4.

ART MILLER

Audio-Visual Operator 1, 2, 3; Intramural Basketball 3, 4; Booster Club 4; Class Officer 1, 3, 4; Junior Rotary 4; Monitor 1; Modulus Staff 2, 3, 4; Senior Play 4; Biology Club 1, 2, 3, 4; Hi-Y 1, 2, 3, 4; Modulus Revue 2, 3, 4; Senior Masque and Gavel 2, 3, 4; Student Council 1; Yell Leader 4; Jr. Honor Society.

BILL SNOVER

Meadville, Pennsylvania 1, 2, 3; Senior Play, lights.

CLASS WILL

We, the undersigned, paying strict heed to our motto; "If you can't say something bad about a person, don't say anything at all," have written this will, trusting that all cracks wise and otherwise won't be taken seriously.

So to continue:

Roseanna Pohler leaves her Betty Hutton record to John Paul so that he may, sometime in the future, learn to use it properly at the right time.

Phyllis Gephart leaves the title "Miss Modulus" to any aspiring junior next year, Maralee DuHadway maybe?

Jean Markle leaves her ability to hook men to all the girls in high school. Believe us there is enough to go around.

Pat Lamb bequeaths her beautiful "calves" to Daisey Mae—Hubba, Hubba.

Carolyn Petrucelle leaves her acres of mistletoe to Naomi Tubbs, who may be able to use it.

Patt Browne, Betty Kiefer, Norma Bowman, Thais Carl, and Roy Lehman leave their book "How to Go Steady and Like It," to Barbara Zeigler, Bill Raub, Rabbit Lewton, and Leslie Wood.

Marjorie Repp and Lois Couch leave to become "Women in White's"—institute that is.

Dick Roberts leaves his build to Bill Hurdle.

Bob Hullinger, still with only one arm on the steering wheel, leaves with Jane Ann.

Helen Brennan departs with Johnny Welches and leaves this bit of advice to any girl who wants to ask the unobtainable male to the Sweetheart Dance, "If shy, use a baseball bat."

Lamar Crawley leaves his size 21 "gunboats" to keep next year's Vikings afloat.

Bob Tobias leaves with his class ring still on his own finger.

Ed Buzzard leaves to hawk some chicken.

Wally Boyd leaves his Willies to any junior who wants to get 25 miles to a gallon.

Katherine Biehl and Jean Carey leave single file.

"Frog" Fordyce leaves croaking the song "Margie."

Dick Bonewitz, Gene Stroud, Don Rusk, Keith Kalb, Mike Peppas, and Gene Welker leave six Firecracker Girls' outfits, three slightly chewed seegars, and one black snake whip to any Junior fellows who think they can imitate the fairer sex and the girl's gym class.

James Beaty, after many long years of toil, wiggles his ears and takes off.

Rex Dalrymple leaves the name "goat" to Rabbit Lewton who can use it just as well.

Jean Ann Leonhardt leaves after 2 years of H. S., spending the other 2 years in bed.

Max Risser leaves his football blanket for Jerry Hiers to trip over going into the Wabash game next year.

Lois Chesterman leaves her big box of Kleenex to Sam Kaiser so he can gag his

little brother.

Lurabelle Passwater leaves to aid the city with its great difficulty encountered during the summer.

Evalyn Hammel leaves with 88 Keyes. (Is this the Dick Tracy comic strip?)

Lois Stonebraker leaves a vacant seat in the second row of the cheering section to Barbara Herzog.

Gene Swain leaves his position on the football bench to Don Covey.

Pat Kline leaves her negro makeup to Janet Owens.

Waldo Bostel leaves high school with a smile.

Colleen Diffendorfer leaves to wait and wait and wait.

Jan Dimond leaves his jewelry to some Junior girl —he won't say who.

Norman Conkle leaves his nickname "Cannonball" to Jack Belote.

Jim Lewis leaves hookey playing to Don Pinkerton.

Phyllis Goodmiller leaves this thought to Joyce Fanning, "When you start seeing snakes, lay off the stuff."

Joan Roush exits to visit Stults and Briggs.

Dick Bonewitz gives his old worn out Roosevelt buttons left to him by Charley Ehingher to anyone dumb enough to take them.

Richard Bear bequeaths his theme song, "Open the Door, Richard," to Jean McCloskey.

Gloria Gelzleichter leaves, taking the high road, while Gene Stroud takes the low road.

Barbara Rusler leaves to paint the "Townsley" red with lipstick.

Ralph Bryant leaves his confident way with women to Wayne Eberley.

Wally Robinson leaves his nickname "Monk" to Wayne Marchand who looks the part.

Roseanna Louise Paul and Phyllis Booker leave for all points where you can find a man—any ole man.

Virginia Christ and Willard Caley leave with no light showing between them.

Elaine Seils, Joan Fry, and Helen Fahl leave with out-of-town phone numbers. They should have an interesting vacation.

Doris Wetters and Joan Herzog leave with "Carpets," phone numbers, and an engagement to play a few sets of tennis this summer—those lucky girls.

Louise Jones leaves with Ralph. She won't have to change her name.

Jim Rice leaves a cracked-up gas model to Jerry Waikel.

Dale Meekin, alias "Woody," wills an empty seat in the clarinet section to Shirley Harris.

Paul Sheppard leaves Susie Briggs to Dick Wilson.

Paul Warkentien has already left.

Janice Hough, and Phyllis Pfeifer came together and are leaving together.

The Smith girls, Crystal, Gloria, and Joan, along with Kenneth and Mildred Christman, leave with one thing in common. Guess what? The same holds true for Audrey and Marjorie.

Dick Yoder leaves a second hand "Radar" set to Dick Davis who likes to operate in the dark.

Barbara DeGroat and Cozetta Neher will their hair to Miss Zahn's dog.

Iva Spencer leaves to follow in Miss Luther's footsteps.

Art Miller leaves Mike Peppas to Patsy Medcalf if she's dumb enough to take him.

Wanda Johnson leaves without Tom Karns —lucky girl.

Dick Guethler leaves his singing voice to Jack Overly and Charley Wilson.

Jr. Christ leaves a package of fags to Bill Jones who can pick them up on one of his many trips to the attendance office.

Joe Powers leaves "Temptation"—we hope.

"Cat" Lohr leaves his late hours to "Rat" Martin.

John Weber leaves his quiet personality to Nick Lambros and Dick Garretson, who certainly can use it.

Jim Schacht and Bob Fordyce leave their wardrobes to Freddie Jones, the sharpest cat in town.

Our Senior Basketball Team: "Kaiser" Wilhelm, "Slim" Hullinger, "Monk" Robinson, "Wad" Risser, "Shocko" Shock, "General" Shultz, "Kitty" Lohr, "Curley" McDowell, and "Big-Boy" Roberts leave next year's team in bad shape.

Ann Sunday leaves Monday, Tuesday, Wednesday, Thursday, and Friday for school.

Gene Beemer leaves his nickname "Oral" to Paul Kahlenbeck.

Jack Glenn leaves to earn a million dollars to marry Barbara Tower.

Jim Leweke departs leaving the double pass play to John Glenn and next year's football team.

Barbara Brown leaves with the Lonesome Stranger.

The last of the Porter gang leaves to go bushwhacking in the big blue Chevie with Margaret Chenoweth in the driver's seat, Kathleen Kelsey holding the flashlight, and Betty Porter, Margy Castleman, and Mona Lou Kettering as passengers.

(Continued on page 144).

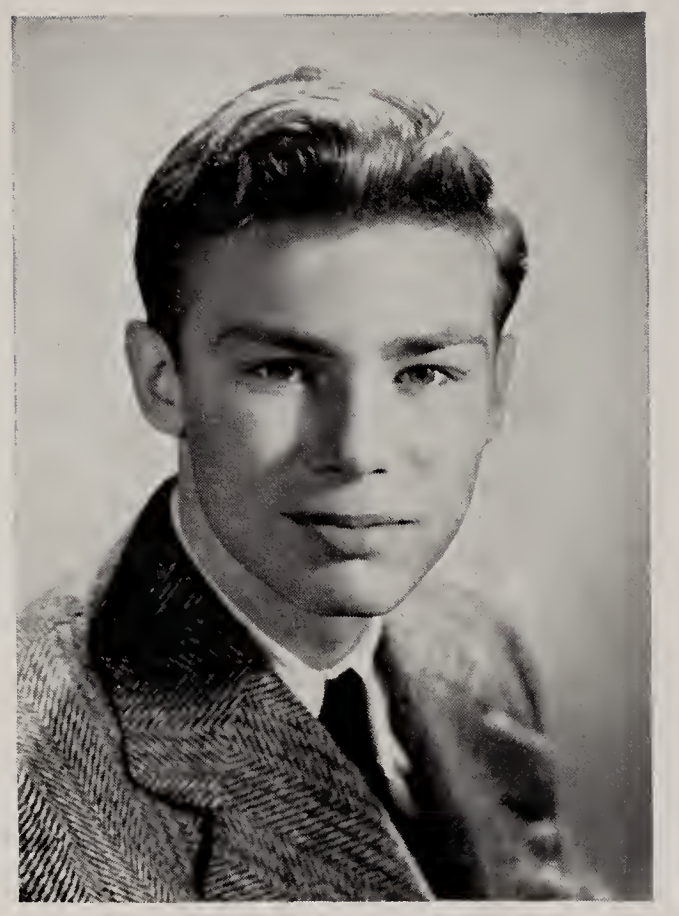

IN MEMORIAM

With loving thoughts of his comradeship, we dedicate this space in our Modulus to the memory of Lesh Riseborough who died May 28, 1946.

To us who knew Lesh, his willing service and companionship is a memory time and death cannot erase.

Jack Cofield, and Helen Stauch. The program was given by a committee of Sam Kaiser, chairman; Bill Hurdle, Neil Markle, Ruth Becker, Barbara Haupert, and Barbara Ziegler. Even though the class had spent the year selling confections, the refreshments in charge of Jane Landrum and Joyce Mygrant, chairmen; Max Poling, Jerry Hensel, Darl Caley, Naomi Tubbs, and Gwendoyn Sult, did not go begging. Cleaning up after our last fun fracas were Orville Kern, chairman; Bill Raub, Bill Newell, Fred Jones, Barbara Frewer, Mary Ellen Frewer, and Belle Kramer.

Yes! You can bet your boots . . .! We're proud of the class of '48!

Juniors

I'm sure everyone will agree that his Junior year is his most exciting year of high school. However, this year's class is exceptional. What class wouldn't be with such super sponsors as Mrs. Bernice Hillegas and Mr. Ed Burke? These two swell people, together with our officers, made the yearly activities possible. Presiding in the president's chair was Stacy Haines, who proved real handy at wielding a gavel. For vice-president the class chose Paul Buzzard, who was President Haines' noble assistant. As secretary Virginia Zahm never missed a minute. Then to our treasurer, Barbara Ziegler, we give a thousand thanks, for without her help, the book juggling would have been futile.

Our class did many outstanding things this year. Thanks to the overflow of fans at the games, and our faithful sellers, we broke all former records in money-making. We also put on a delightful spring reception, using spring flowers and may-poles for decorations.

On April 11, the class held a final get-together in a decorated H. H. S. gym. On the decoration committee was Connie Coyle, chairman; Marilyn Lofland, Roger Sheets, Bob Truitt, Jack Jones, and Joyce Fanning. In charge of tickets were Marjory James, chairman; Bob Rowe, Dick Carrots, Barbara Carr, Bill Snyder,

Marvin Altman
Bonnie Bailey
Melba Bailey
Germaine Barnes

James Baughman
Bob Beach
Bob Best
Barbara Bogear

Beatrice Bogear
Jim Brown
Tom Brumeleve
Kenneth Bryan

Paul Buzzard
Darl Caley
Barbara Carr
Carla Lou Cassady

Carolyn Christ
Lois Click
Jack Cofield
William Converse

Ellen Mae Cotton
Connie Coyle
Norman Cozad
Donna Crawley

Richard Davis
Jean Dinius
Wayne Eberly
Betty Jean Emley

Dean Endsley
Joyce Fanning
Bill Florent
Barbara Frewer

Mary Ellen Frewer
Betty Fulton
Dick Garretson
Martha Gingrich

Bob Glenn
Peggy Goodrich
Stacy Haines
Ann Hall

Jacqueline Haneline
Barbara Haupert
Jerry Hensel
Carolyn Hosler

Carolyn Hudelson
Lucille Hunnicutt
Bill Hurdle
Carol Jackson

Philip Jackson
Marjorie James
Robert Jay
Bill Jones

Jack Jones
Donna Johnston
Sam Kaiser
Tom Karns

Catherene Kellogg
Virginia Kelsey
Orville Kern
Clara Day Kettering

Harold Kline
Belle Louise Kramer
James Kreig
Nick Lambros

Nita Jane Landrum
Marilyn Lofland
Sally Lowey
Marianne McMillen

Neil Markle
Ned Martin
Frank Miller
Charles Miltonberger

Joan Morrett
Bonnie Musselman
Joyce Mygrant
William Newell

Jack Overly
Janet Owens
John Paul
Gene Poe

Max Poling
Glorianna Prince
Billy Raub
Patricia Richardson

Charlotte Rose
Keith Rouch
Bob Rowe
Lucille Runion

James Rusler
Roger Sheets
Barbara Shenefield
Ned Slater

Howard Smith
Bill Snyder
Mary Sornborger
Dorothy Stahl

Helen Stauch
Bennie Steward
Vera Stroup
Gwendolyn Sult

Bob Swihart
Bob Truitt
Naomi Tubbs
Jerry Waikel

Betty Lee Weinley
Barbara Weller
Jim Whitacre
Marilyn Wiggins

L. D. Williams
Charles Wilson
Don Winn
Donald Wogan

Leslie Wood
Joan Young
Virginia Zahm
Barbara Zeigler

Dwight Pinkerton
Don Pinkerton
Bill Tallman
Jacqueline McCutcheon

Ruth Becker

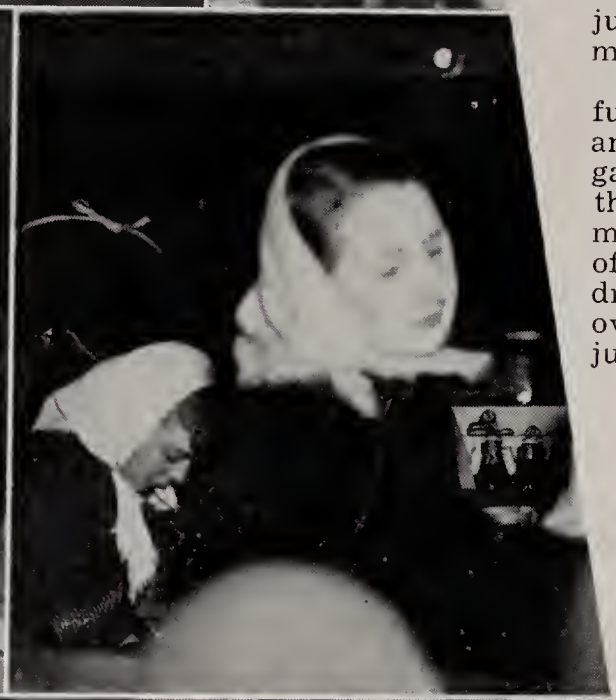

CANDY SELLERS

This year the junior candy sellers have a reason to be very proud of themselves. They made more money from consessions than any previous class has ever made. Every seller deserves credit for the success of the junior class' money making efforts.

They had a lot of fun at the football and basketball games. And I think their only serious mishap was the loss of a case of cokes dropped by one overworked (?) junior.

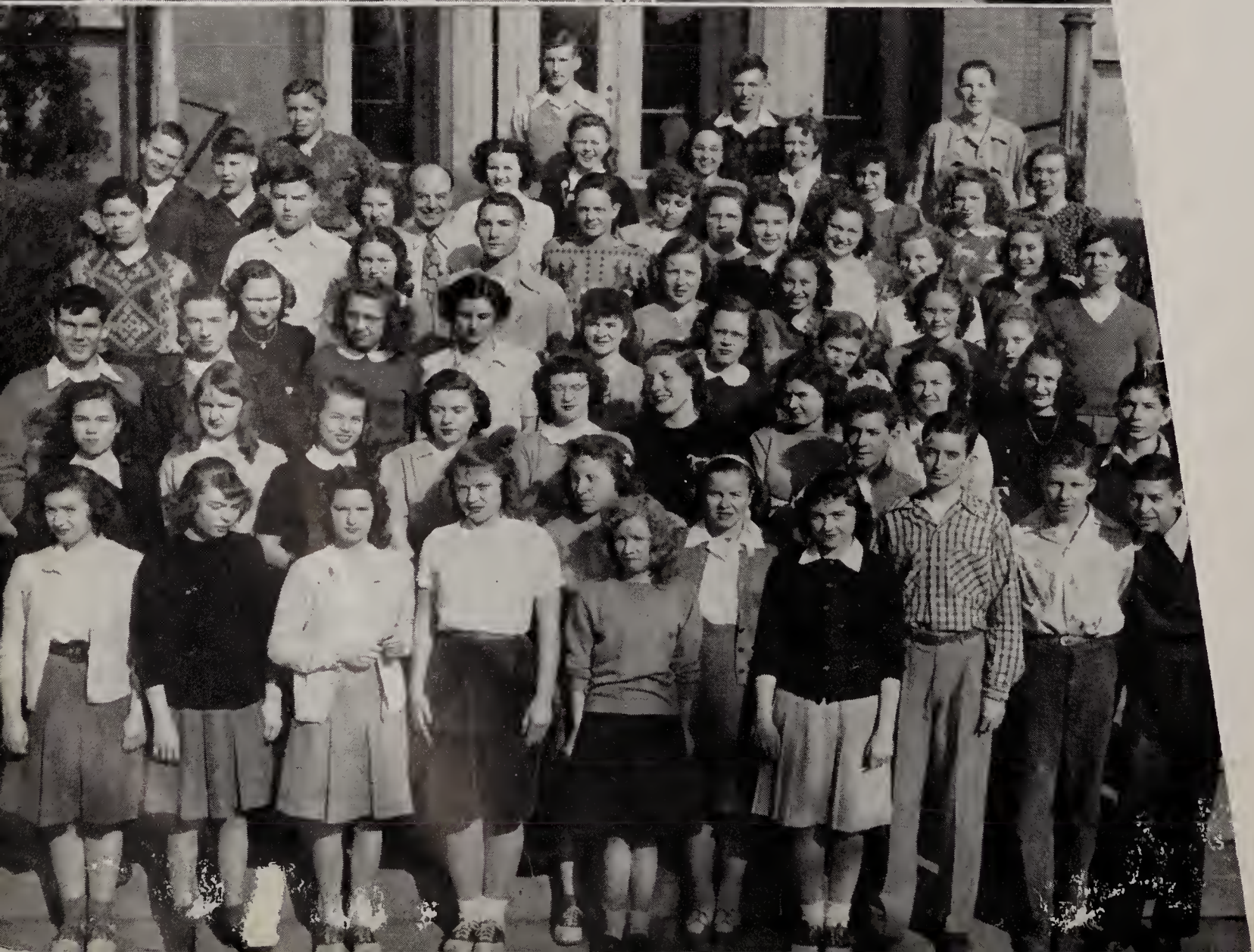

SOPHOMORE OFFICERS AND SPONSOR

Carolyn Weiford
Barbara Alexander
Don Morris
Mr. Williams
Bob Carey

SCENES

Home room
Geometry class
Before school

Sophomores

Now that we've been here a little longer at H. H. S., we can go stridin' down the hall and say "Hi" to almost everyone, because we know them finally.

Since we even know our own classmates better, we have chosen just about the best ones in school for our officers: president, Bob Carey; vice-president, Don Morris; treasurer, Carolyn Weiford; and secretary, Barbara Alexander. It has become almost a tradition to have Coach Bill Williams for the Sophomore sponsor. So, since he's such a swell guy, we kept it going.

As far as advertisement goes, the Sophomore class doesn't get much, but we know we had a lot of fun at our class party. With Joan Minton for a program chairman and Barbara Tower and Barbara Alexander as helpers, we had to have fun. We ate very well as Carolyn Weiford, Don Morris, and Connie Coyle dished it out. After all was said and done, Bob Carey, Dick Collins and Dick Gelzleichter, acting as janitors, put the gym back in shape.

And now we're saying good-bye to a grand and glorious year.

Barbara Alexander
Donna Auer
Carolyn Beal
Jack Belote
Keith Biehl

Robert Booker
Larry Borton
Patricia Braden
Elizabeth Brewer
Kenneth Brickley

Carolyn Briggs
Jim Broom
Dorlis Brown
Robert Shaneyfelt
Emilie Burke

Marilyn Burman
Don Buzzard
Dorothy Caley
Esther Caley
Jerry Caley

Robert Carey
Robert Christman
Madonna Clark
LeRoy Clements
Betty Conklin

Dick Collins
Carolyn Correll
Donald Covey
Paul Decker
Jean Daugherty

Eugene Drabenstot
Geraldine Drabenstot
Maralee DuHadway
Alberta Emley
Glenna Fahrnow

Dolores Feltman
Ruth Fishbaugh
Patty Fling
Joycelyn Fry
Mary Funderburg

Philip Gardner
Richard Gelzleichter
John Glenn
Jean Godwin
Evelyn Hardacre

Shirley Harris
Lois Ann Hart
Fonda Harter
Tom Hefner
Jim Helvie

Lois Helvie
Barbara Herzog
Jerry Hiers
Patty Hoover
Naomi Hopper

Robert Hosler
Joseph Holloway
Ralph Hubbart
Jean Hull
Thalia Huston

Fred Jones
Paul Kahlenbeck
Dorothy Kauff
Albert Kinsey
Elizabeth Kissinger

Jack Knote
James Kocher
Robert Krider
William Lauterbach
James Law

Jim Leake
Jeanne Ann Leatherman
Annabelle Lee
Lee Lewton
Joretta Lind

Rose Ann MacMurray
Jean McCloskey
Betty McCoy
Janet McKee
Wayne Marchand

Dick Mauger
Patsy Medcalf
Don Morris
Jack Morris
Mary Morris

Joe Morrow
Raymond Mote
Mary Mulligan
Betty Murphy
Joy Murphy

Rose Parker
Herbert Pearson
Donald Petrucelle
William Plasterer
Evelyn Pohler

Robert Pollock
Jim Powers
Donna Prater
Ellen Priddy
James Prough

Ethel Raymer
Phyllis Renz
Lona Belle Rice
Betty Robbins
Donna Roberts

Ellen Rudig
Pats Rusk
Lorraine Schaeffer
Burdell Sell
Carolyn Seng

Boyd Sheckler
Jacqueline Shipley
Imo Jean Short
Harry Smith
Jeannette Smith

Jerry Smith
Ned Snowden
Meredith Souers
Margaret Spath
Robert Stephan

Vance Stockman
Dean Stonebraker
James Streit
Donald Sutter
Gerald Swaidner

Virginia Thornton
Barbara Tower
Verna Towne
Virginia Towne
Max Truby

Ronnie Tucker
Gene Vardaman
James Walters
Richard Walters
Jack Wamsley

Carolyn Weiford
Peggy Welker
John Weyler
Mark Whitacre
Charles Williams

Gloria Wilson
Richard Wilson
Richard Wilson
Harold Wolford
Donald Wood

Gene Wood
Millie Rose Wright
Nancy Yarger
Allen Young
Delores Young

Jean Young
June Young
Charles Dailey
Patty Dille
Donna Roberts

Joan Minton
Larry Miller
Robert Meese
Richard Hendricks

FRESHMAN OFFICERS AND SCENES

Ann Bippus
Barbara Winkler
Mr. Buzzard
Alfred Shultz
Roseanna Ross

SCENES

I. Q. test
English class
Green day

Freshmen

The life of the freshman always seems the hardest of all. Every freshman has no doubt experienced being ridiculed because he or she is such. The freshman is new to the high school life and has to get accustomed to more outside activities and to making new friends. There is also more competition in both class work and athletics.

The class of '50 looks like it has quite a bit of promise; lots of A's, beauty, and talent—Ernie, Al, Jerry, and Doug for basketball scores, Griffith to shine in swimming, Susie and Mimi to lead the vells, dancers, (both tap and jitterbug) pianists, instrumentalists, singers, writers, poets, actresses (not so many actors), readers, and artists. Remember to look us over in four years.

Jean Altman
Bill Ayres
Barbara Bailey
Janet Bailey
Noval Bailey

Betty Bair
Robert Ball
Jane Barnhart
Georgianna Beeching
Anne Bippus

Lenore Bloom
Betty Bolinger
Louann Bowers
Jo Alice Bowman
Jean Boyle

Dick Bradshaw
David Brewer
Dorothy Brickley
Susan Briggs
Morris Brown

Elizabeth Broxon
Teddy Bryan
Donna Bryant
Philip Burchett
Juanita Burkholder

Wilbur Burns
Jane Burris
Daralene Caldwell
Roger Carey
Catherine Carl

Reinald Carter
Suzy Casey
Doyleen Cass
Elaine Cheesman
Dick Cochran

Douglas Cochran
May Collins
Robert Converse
Larry Cossart
Wallace Cotton

Mabelann Crist
Jeanette Crooks
Charles Dailey
Lewis Davis
Yvonne Detwiler

Richard Douglas
Shirley Earhart
Henry Edwards
Clara June Elser
Jerry Felts

Roberta Fettinger
Villistine Folk
Mary Ellen Follis
Marilyn Fosselman
Eddie Foster

Marilyn Frederick
Carolyn Fryback
Laura Garretson

Connie Garrison
Carolyn Gephart
Janet Greider
George Gressley
Marjie Gretzinger

Bob Griffith
Nadine Gump
Joyce Hardacre
Patty Harshman
Francis Hartley

Lois Haupert
Robert Helvie
Eunice Henemyer
Norma Hensel
Ronald Herring

Carolyn Herzog
Marie Holsworth
John Horsley
Myrlene Hubartt
Roberta Hullinger

Gloria Humphrey
Bud Hunnicut
Alfred Hunt
Jerry Huntley
Shirley Jackson

Carol Johnson
Ruth Kastner
Bob Kaylor
Danny Kimmel
Jo Ann Kimmel

Jo Ann Kline
Carolyn Knoll
Donna Kramer
Colleen Kreisher
Dorothea Lamb

Zowie Lancaster
Rex Lange
Robert Lee
Jack Lehman
Phyllis Lewis

Doris Lindsey
Carol Louthan
Mary Lusch
Dick Mann
Rex Maranda

Patty Meese
Rex Miller
Treva Morris
Bob Murphy
Bonnie Murphy

Connie Mygrant
Robert Mygrant
Donald Oden
Patty O'Donnell
Lou Ann Parker

Ernest Passwater
Luke Peters
Carol Pfeifer

Jacqueline Pfeifer
Douglas Poe
Patty Pontious
John Prince
Jeanne Quackenbush

Marjery Raver
Bonnie Reed
Floyd Reed
Lloyd Reed
Melvin Richardson

Jean Riggle
Billie Rish
Barbara Rohm
Rosanna Ross
DeWayne Salter

Walter Sands
Jack Schacht
Helen Joan Schenkel
Aline Schnitz
Marion Seils

Vivian Seils
Alfred Shultz
Lois Smith
Joretta Sours
Robert Stahl

Jean Stell
Anne Stephan
Don Sult
Geraldine Sunday
Ronald Sundberg

Bonnie Swearer
Allen Tabor
Patsy Taylor
Darl Teddy
Howard Thompson

Jack Tomlinson
Jack Vogelman
Gene Votaw
Norma Waggoner
Edna Wall

Helen Wall
Robert Walters
Bernice Walters
Norma Wamsley
Elizabeth Webster

Phyllis Weiger
Jane Ann Weyler
Robert Whitacre
Robert Whitted
Carol Whitted

Richard Wiles
Madonna Williams
Bob Williams
Barbara Winkler
Daniel Webster

Tom Wirt
Allen Worthington

Flight Plans

OUR DIRECTOR

On our flight through H. H. S. we see Mr. Weesner waving his baton to beat the time to a boogie number.

He has been on the faculty here since 1926, except for one year of additional college work. He has also taught history, but band is his specialty.

Of course all honors won by our band required work on the part of the members of the band, but it would have been difficult to do without Mr. Weesner waving the baton.

BAND

The flight we've taken would not be complete without taking a glance at the band.

This year the band made trips to Fort Wayne to back our team at a football and basketball game; also, they have been on hand to give out with "627 Stamp," "Scrub Me Mama," "Pig Foot Pete," "Big Time Boogie,"

"Blue Skies," etc., for our home games including the sectional and regional tourneys. Helen Fahl and Jim Wood made hits with the audiences as vocalists.

In February the band gave a noon concert for the Kiwanis Club, and in April an annual spring concert was given.

We are proud of our band, and we know a lot of effort has been exerted to make it what it is.

THE DRUM MAJOR

As our plane takes a low dive over the football field we see Bob Rowe, the high steppin' drum major blowing his whistle, calling his order, then leasing the band across the field.

MAJORETTES

The girls you see dressed in white suits, boots and hats aren't mirages; they are the majorettes, namely: Yvonne Detwiler, Norma Waggoner, Joan Morrett and Donna Johnston.

BAND GROUPS AND SOLOISTS

Huntington high students placed high in the state solo and ensemble contest held March 29 at Fort Wayne Central Catholic High School.

Ensemble and Individual ratings were:

Brass sextet: Glenn Scarborough, Gene Wood, Paul Schock, Delbert Divelbiss, Robert Barnes, Bill Lauterbach—Group I, division I.

Drum trio: Bob Beach, Neil Markle, and Bill Snyder—Group I, division I.

Woodwind Quintet: Charlotte Rose, Melba Bailey, Dale Meekin, Cathryn Kellogg, and Patricia Lamb—Group II, division I.

Saxophone quartet: Barbara Haupert, Joan Smith, Jeanette Smith, and Lurabelle Passwater —Group I, division II.

Tenor saxophone: Jeanette Smith—Group I, division I.

SOLOISTS

Meredith Souers, Bill Lauterbach, Wayne Eberly, Dick Garretson.

Barbara Haupert, Jeanette Smith, Charlotte Rose, Bonnie Swearer, Marilyn Fosselman, Joe Morrow, Max Truby, Glenn Scarborough.

Neil Markle, Bill Snyder, Bob Beach, Bill Hurdle, Dick Russler, Gene Wood.

Cornet: Glenn Scarborough—Group I, division II. Gene Wood—Group II, division II.

B-flat clarinet: Max Truby—Group III, division I. Marilyn Fosselman—Group III, division II. Bonnie Swearer—Group III, division II.

Flute: Charlotte Rose—Group I, division I.

Alto Saxophone: Barbara Haupert—Group II, division II.

Tuba: Bill Lauterbach—Group I, division I.

Snare Drum: Bill Snyder—Group I, division I. Neil Markle—Group I, division I. Bob Beach—Group I, division II. Bill Hurdle—Group II, division II.

Trombone: Dick Garretson—Group II, division I. Wayne Eberly—Group II, division II. Meredith Souers—Group III, division I. Doyleen Cass—Group IV, division I.

Bass Clarinet: Joe Morrow—Group III, division I.

YELL LEADERS

The acrobats you saw knocking themselves out leading the cheering section this year were none other than Art Miller, Mike Peppas, and Paul Sheppard. They did a grand job. How they kept from losing their voices is still a mystery.

The Scylding yell leaders were Marilyn Fosselman and Susie Briggs. Grand job kids!!

BOOSTER CLUB

We ain't dumb, we ain't smart,
But give us a break, have a heart.
We've done our best for the Viking cause,
But it isn't us that makes the laws.

Due to the unusual interest in basketball this year, the Booster Club met and conquered many obstacles. For instance, they tried all season to get the student cheering section roped off, and finally succeeded in doing it for the last three home games.

They did have an entertaining season though. One of the most enjoyable events was a steak-fry, free of charge, at the Lagro state Park which was well received.

Their main function was to get the programs printed for every home football and basketball game. They were under the excellent leadership of Bruce Gerdes as sponsor, Bob Barnes, president; Betty Porter, vice-president; and Lois Stonebraker, as secretary-treasurer.

Front Row—Mona Lou Kettering, Lois Couch, Joan Herzog, Patt Browne, Betty Kiefer, Colleen Diffendorfer, Marjorie Repp
Second Row—Helen Brennan, Joan Fry, Ann Sunday, Doris Wetters, Betty Porter, Marjorie Castleman.
Third Row—Bill Glasson, Carolyn Petrucelle, Jean Markle, Gloria Gelzleichter, Elaine Seils, Bob Barnes.
Fourth Row—Roger Sheets, Wallace Robinson, Gene Welker, Jack Weyler, Dale Meekin, Dick Bonewitz.
Fifth Row—Jack Glenn, John Welches, Paul Schock, Max Risser, Max McDowell, Junior Christ, Chet Lohr, Harold Shultz.
Back Row—Bob Hullinger, Dick Yoder, Dick Roberts, Donal Rusk, Paul Sheppard, Bob Tobias, Wayne Jenks.

Front Row—Bill Snyder, Dick Garretson, Charlotte Rose, Betty Lee Weinley, Sally Lowey, Barbara Carr, Germaine Barnes, Ann Hall, Barbara Zeigler.
Second Row—Sam Kaiser, Bill Hurdle, Bob Rowe, Ruth Becker, Donna Crawley, Joyce Fanning, Marianne McMillen, Bill Raub, Marilyn Lofland, Gwen Sult.
Third Row—Charlie Wilson, Jim Brown, Bill Jones, Keith Rouch, Tom Brumeleve, Bob Truitt, Jack Jones.
Fourth Row—Stacy Haines, Paul Buzzard, Neil Markle, Charles Miltonberger, Bob Swihart, Jerry Hensel, Clara Day Kettering, Jim Krieg.
Back Row—Bruce Gerdes, Ned Slater.

BIOLOGY CLUB

While making a fligh through the list of school ac tivities we find the Biolog Club. Originally the Clul was organized as an advan tage to help students intereste in advanced problems o Biology.

The club is active six of th months of the school yea spending their time listenin to lectures, discussing thei problems, seeing motion pic tures, and taking field trips The club also takes an annua trip to some large city to visit a field museum, aquarium, zoo, or other fields of interest to biology students.

At the termination of each year a social event in the form of a steak fry or party of some kind is held as the final meeting.

Active membership to this club, which is sponsored by Mr. Hummer, is limited to 15; and only Biology students who have had at least six weeks of Biology and have a "B" average may be members of the club.

WOODSHOP FOREMEN

On a certain Tuesday night our pilot consents to take us on a trip over the Huntington High School. There is a light in the woodshop. An organization called the "Woodshop Foremen" is having a meeting.

The members are junior and senior boys who have a special interest in woodshop and are concerned about efficiency and safety in the shop.

At their meetings they discuss their duties and how they can be improved. This organization does not have any social phase in H. H. S. life, although the officers have been the guests at a banquet of the Foremen's Club of Huntington. As speaker at one of their meetings, they heard Mr. Brown, the mechanical drawing teacher.

To be a foreman, the boys must be majoring in industrial arts, have previously served as an assistant foreman, and attained a B average. Assistant foremen must be juniors.

These industrious boys, with Mr. Burke as sponsor, have had several meetings this year, the first being an organization meeting when they elected Bill Glasson as president, Dick Yoder as vice-president, and Norman Conkle as secretary-treasurer.

NEW YORK TRIP

On May 1 a group of sleepy, but excited students and teachers left Huntington at 6:00 A. M. for a six day trip to New York.

They spent their first night at Warren, Pa. Their second night was spent in Plymouth, New York. The third day was spent in New York seeing Fifth Avenue, Times Square, Chinatown, Radio City, Central Park, Harlem, and many other places of interest. The big event of the day was a subway ride to Brooklyn.

On the fourth day, they left New York by way of the George Washington Bridge and arrived in Philadelphia at 4:30 P. M. Two interesting places visited there were Independence Hall and the Betsy Ross House.

The fifth day was spent seeing Valley Forge and Gettysburg. They spent the night at Pittsburgh.

On the sixth day they were on their home discussing all the fun they had in those short six days.

CHOIR

Leading the crooning at several of our programs this year were the pilots, navigators, co-pilots, and beginners of Squadron H. H. S. Choir.

Headed by their C. O. (Mrs. Branyan), they have really gone places. On October 24, 1946, they gave a program at Fort Wayne Teachers Institute with other choir students. Their program was broadcast the following Saturday over WOWO.

Besides their work as a group, they have produced several sextets, which have participated in several of the local church activities.

Mrs. Branyan has worked hard to make this, her last year, a memorable one; and she has succeeded, for the choir has done some unusually fine work this year.

G. A. A. OFFICERS AND SPONSOR

Gloria Gelzleichter
Doris Wetters
Barbara Zeigler
Barbara Alexander
Miss Luther

G. A. A.

The G. A. A., under the direction of Miss Luther, is really doing well. Their main project, which is only one of their activities, was the selling of Christmas cards. Each girl that sold them got so much credit to her fund toward the Rocky Mountain trip which is to be taken in the spring.

The girls sponsored a bus to Ft. Wayne when the Marine Band was appearing at the Quimby Auditorium. This provided transportation for those who otherwise could not have gone.

So far this year 26 G. A. A. members have been initiated and others are working toward enough points to become members. This year one girl is receiving a plaque for reaching the 350 required points.

FRENCH CLUB

The French Club has had various activities this year, such as a weiner roast in September, an invitation to the incoming Freshmen, and a Christmas party at the home of Betty Robins.

This club has adopted a French war orphan, twelve year old Roger Gesbert, and about once a month the club tries to send him two boxes of food and clothing.

At Christmas time the French Club, with other language classes, sang familiar Christmas carols, in the language they are studying as they journeyed through the school.

The officers elected to preside over their meetings are: president, Patty Fling and secretary-treasurer, Martha Gingerich. This club is under the sponsorship of Mrs. Hillegas.

GUIDANCE

Despite the headaches, excuses, etc., that come in, being dean of boy's and girl's attendance office, Mrs. Porter, dean for the girls, and Mr. Gordon, guidance director and dean for the boys, have really done a wonderful job.

Besides their job in checking attendance, they see to it that when a job comes in for help somewhere it is put over the P. A. System, and some boy or girl may, if they wish, get the job.

They are keeping on the beam by requiring students to write a certain sentence quite a few times if he or she is tardy more than once without a plausible excuse. It might be good advice to set your clock 10 minutes ahead!!

Serving as counselors are the following: Mr. Buzzard, freshmen; Mr. Burke, sophmores; Miss Kline, juniors; Mr. Gerdes, seniors. Your cheery smiles and your helping us when we are in need of help have made you our favorites. Thanks a million.

H CLUB

The H Club is considered one of the most select clubs in Huntington High School. Only those boys receiving major awards in football, basketball, or track are eligible.

The H Club sends letters to service men who are taking part in another big game, requiring clear sportsmanship, co-operation, and cleanliness. The club's purpose is to develop young men into fine citizens and to set the pace for other students.

The officers for the 1946-47 year were: Max McDowell, president; Bob Fordyce, vice-president; Bill Schneider, secretary-treasurer; Max Risser, Dick Roberts and Jim Leweke, Committee and Sgt. at Arms.

Front Row—Dick Davis, Bill Snyder, Neil Markle, Bill Glasson, Don Rusk, Dick Bonewitz, Bob Barnes, Bill Raub, Bill Florent.
Second Row—Charles Miltonberger, Kenneth Christman, Harold Kline, Bill Tallman, Bob Tobias, Leslie Wood, Don Pinkerton.
Third Row—Sam Kaiser, Ralph Bryant, Art Miller, Nick Lambros, Ben Steward, Bob Best, Keith Rouch, Jim Kreig.
Fourth Row—Dick Garretson, Jack Jones, Jim Brown.
Back Row—Jerry Waikel, Jim Rice, Bill Hurdle, Dick Guethler, Tom Karns, Keith Kalb, Bruce Gerdes.

SENIOR HI-Y

Senior Hi-Y under the sponsorship of Bruce Gerdes had a very busy program this year. They started off right with a formal initiation, which is always impressive. The officers—Dick Bonewitz, president; Bill Glasson, vice-president; Bob Barnes, secretary; and Don Rusk, treasurer went to Camp Dick Runyon in September and planned a Hi-Y program for the entire school year.

As usual the Huntington Club was well represented at the State Older Boys Conference. About 20 boys attended and they had an enjoyable time. The District Conference was held here this spring and a fine crowd of boys was present.

Of course, no Hi-Y year is complete without a Mother and Son Banquet followed by a Father and Son Banquet. Besides Hi-Y's meetings every Wednesday at which time they had some excellent programs, the group also sponsored buses to the basketball games.

TRI HI-Y

If you girls have secretly longed to belong to Hi-Y, now is your chance. This year, under auspices of the YMCA, two Tri Hi-Y groups were organized; Jr. Tri Hi-Y for freshman and sophomore girls; Sr. Tri- Hi-Y for junior and senior girls.

Jr. Tri Hi-Y elected for their officers: Sue Wright, president; Norma Waggoner, vice-president; Barbara Herzog, secretary; Shirley Earhart, treasurer; Peggy Welker, Chaplain; Mrs. Ted Heiney, sponsor. This group held initiation of members at the Y on April 8.

The Sr. Tri Hi-Y have as their officers: Donna Crawley, president; Patsy Medcalf,

Front Row—Dean Stonebraker, Jim Helvie, Morris Brown, Dick Gelzleichter, Lee Lewton.
Second Row—Jim Powers, Jim Law, Allen Young, Paul Decker, Gerald Swaidner, Jerry Smith.
Third Row—Bob Kaylor, Jerry Hiers, Fred Jones, Bob Carey.
Fourth Row—Jim Kocher, Gene Vardaman, Richard Collins, Bob Stephan, Phil Gardner.
Fifth Row—Meredith Souers, Roger Carey, Tom Wirt, Richard Walters, Allen Tabor, Dick Mann.
Back Row—Mr. Wilbern, Dick Mauger, Jack Wamsley, Joe Morrow.

vice-president; Virginia Zahm, secretary; Ellen Cotton, treasurer; Betty Weinley, chaplain.

The name of the organization stands for:

Tri—the threefold purpose of the YMCA. This purpose is to create, maintain, and extend throughout the home, school, and community high standards of Christian character.

Hi—exemplified by high school girls.

Y—affiliated with the YMCA.

Their slogan is "Pure thoughts, pure words, pure actions."

This organization, still in the "baby" stage in our school, should be, in the coming years, one of the most important activities available to girls in high school.

JUNIOR HI-Y

These fellows are the beginning pilots, training for higher rank. Mr. Gerdes states that his Senior Hi-Y gets better each year. It must be due to the improved material coming up from the Junior Hi-Y.

Although they got a late start, they have accomplished many things including interesting meetings, a journey to a conference at Columbia City, a two day trip to Kokomo for a state meeting, a Mother and Son banquet, a Father and Son banquet, and a hay ride.

They joined with the Senior group for series of discussions on the three major religions and a talk on boy and girl relations by Mr. Liddle.

The officers of this group are: Bob Carey, President; Jerry Hiers, vice-president; Meredith Souers, secretary-treasurer; Fred Jones, chaplain; and Dick Gelzleichter, program chairmen.

Front Row—Neil Markle, Phyllis Gephart, Elaine Seils, Betty Porter, Connie Coyle, Marilyn Wiggins, Ann Hall, Betty McCoy, Barbara Winkler.
Second Row—Jim Kreig, Jack Jones, Patsy Rusk, Susie Briggs, Donna Crawley, Jean Leatherman, Jean Young, Janet Greider.
Third Row—Alfred Shultz, Bob Carey, Jerry Hensel, Bob Swihart, Pat Kline, Anne Stephan, Phyllis Lewis.
Back Row—Dick Roberts, Dick Hendricks, Howard Smith, Max Risser, Chet Lohr, Gene Stroud, Harry Smith.

STUDENT COUNCIL

The Student Council is composed of two members from each home room. They are put in full swing by Mr. Johnson.

Their main duty is to keep order in the halls between classes; so, if you hear a "Hey Jane" or "Hey Jack, come back here and go around me as you should," you will know that the monitors are on their toes.

The officers for the past year have been Chet Lohr, president; Dick Roberts, vice-president; and Ivan Wilhelm, secretary-treasurer.

JUNIOR ROTARY

Each month of the school year Huntington Rotary Club chooses a high school senior boy to be a Rotary member for the month. The boys are not chosen for their scholastic ability alone but for their civic interest, dependability, personality, and manners.

The boy chosen meets with the Rotary Club each Tuesday noon at the Hotel La Fontaine.

Members for this school year were:

Sept.—Art Miller.
Oct.—Dick Bonewitz.
Nov.—Bob Barnes.
Dec.—Robert D. Fordyce.
Jan.—James Leweke.
Feb.—Harold Shultz.
March—Glenn Scarborough.
April—Keith Kalb.
May—Ivan Wilhelm.

Front Row — Barbara Brown, Phyllis Goodmiller, Betty Robbins, Roseann MacMurray, Marilyn Wiggins.

Second Row—Lucille Runion, Janet McKee, Joyce Mygrant, Nita Jane Landrum.

Third Row—Joann Finley, Pat Lamb, Virginia Kelsey.

Back Row—Jane Ann Jacobs, Thais Carl, Marjorie James, Cathryn Kellogg, Mary June Sornborger.

ACTUARIAE

Have you noticed anything different in the Huntington High School library? If you have, you can give credit for the improvement to the members of the Actuariae Club. Although they have done many useful things this past year, "Improving Our Library" has been their main project. They have accomplished this by putting up yellow curtains, and by placing pictures and posters around the room.

The girls help in the distribution of books to the members of the Teen-Age-Book Club. They have attempted to introduce us to the better books of our library.

The sponsor of this group is Miss McClure. However, during her absence Mrs. Weist has been acting as sponsor.

Keep up the good work kids. You are doing a swell job!

AUDIO-VISUAL OPERATORS

Despite all the trouble with the movie projector this year, the audio-visual department has carried on. The boys, under the direction of Mr. Day, are required to pass certain tests before being allowed to help in the showing of films.

There have been quite a few shows for education, especially for the physical education and history classes. The chief operator this year is Dick Guethler.

The boys have also taken part in the religious programs by taking care of the slides which were used.

Front Row—Barbara Brown, Phyllis Goodmiller, Pat Kline, Barbara Zeigler.
Second Row—Lois Stonebraker, Cathryn Kellogg, Evalyn Hammel, Virginia Wilbern, Bob Rowe, Mrs. Patterson, Dick Garretson.
Third Row—Jack Cofield, Carolyn Huddelson, Wanda Johnson, Ruth Becker, Max Poling, Leslie Wood.
Fourth Row—John Paul, Helen Stauch, Kathleen Kelsey, Connie Coyle.
Back Row—Wayne Eberly, Patt Browne, Colleen Diffendorfer, Norma Bowman, Betty Kiefer, Sally Lowey, Art Miller, Dick Bonewitz.

SENIOR MASQUE AND GAVEL

Senior Masque and Gavel is open to any junior or senior in high school who has maintained a "B" average. The club is one of the most active organizations in the school. They meet twice a month. The daily announcements and the religious programs are presented by the members.

They have presented plays both to the various clubs of the community and to the students of H. H. S.

A few of the activities which various members participated in were: Modulus Revue, Junior Town Meeting, Around the City Desk, Transatlantic Broadcast and the American Legion and Rotary Speech Contests.

They are sponsored by a very capable leader, Mrs. Patterson, who really takes a deep interest in the club.

Their officers were:
President—Dick Bonewitz.
Vice-President—Art Miller.
Secretary—Betty Kiefer.

JUNIOR MASQUE AND GAVEL

This organization is the preliminary training for the Senior Masque and Gavel. Proof of their good ideas and achievements is shown by the increase in size of the group. Last year there were 31 members, while this year there are 52 members. If it were not for the sacrifices of Mrs. Patterson, the sponsor, this group would not function properly.

This year they have given one skit, presented a part in the Modulus Revue, and assisted with the Newscasts. Several members attended the annual banquet held on December 30 at the Y.M.C.A.

This year it pays to be on time; because, if you are late without an excuse, you give an impromptu speech. You are sailing high; but you must keep going to the highest altitude, Senior Masque and Gavel.

Front Row—Susie Briggs, Carolyn Briggs, Sue Wright, Shirley Earhart, Jane Weyler, Daralene Caldwell, Pat Pontious, Mrs. Patterson.

Second Row—Ann Bippus, Jean Altman, Carolyn Knoll, Donna Bryant, Juanita Burkholder, Dolores Feltman, Pat Hoover.

Third Row—Marilyn Fosselman, Barbara Winkler, Marjery Raver, Marilyn Fredericks, Janet Bailey, Mary Margeret Morris, Clara Elser, Ellen Priddy.

Fourth Row—Rosanna Ross, Maralee DuHadway, Barbara Rohm, Dorothy Kauff, Barbara Alexander, Pat Fling, Coleen Kreisher.

Fifth Row—William Plasterer, Emilie Burke, Jane Barnhart, Jean Leatherman, Donna Roberts, Patti O'Donnell, Barbara Tower.

Back Row—Meredith Souers, John Weyler, Glenna Fahrnow, Al Shultz, Carol Whitted.

MODULUS STAFF

We were determined to get the Modulus distributed to the students before the school year was over or die in the attempt! It was even suggested that we pass out seed catalogs if the books were not back from the printers in time.

MODULUS STAFF

Editor .....Patt Browne

Photography Editor ..... Betty Kiefer

Photographers .....John Paul
Bob Rowe

Art Editors .....Pat Kline
Jean Ann Leonhardt

Feature Editor .....Jean Markle

Class Editors .....Virginia Wilbern
Sally Lowey
Barbara Alexander
Ann Bippus

Sports Editors .....Art Miller
Allen Young

Activities Editors .....Norma Bowman
Barbara Haupert
Peggy Welker

Business Managers .....Louise Jones
Germaine Barnes

Advertising Managers
.....Colleen Diffendorfer
Bill Hurdle
Nick Lambros

The big event of the year was the Modulus Revue, "Something For You."

This was Mr. Wilbern's first year as advisor of the staff. We all think he did a grand job and wish to thank him a million. Patt Browne, our editor-in-chief also deserves many thanks. The staff, as a whole, put forth a lot of effort in presenting this 1947 Modulus to you. We hope you will like it.

Good luck to next year's staff and we sincerely hope that you will get as much enjoyment from compiling a yearbook as we did.

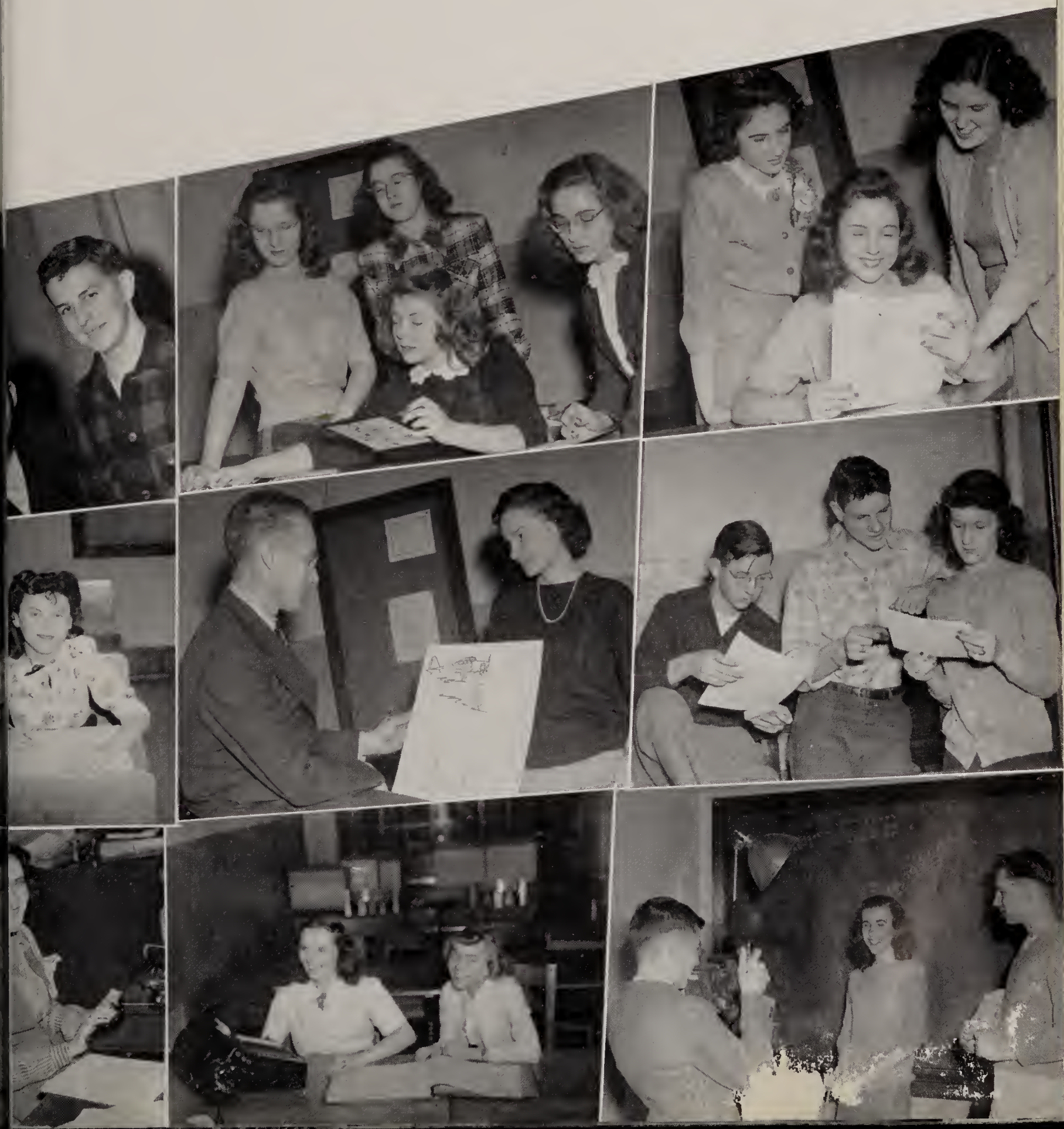

REVUE OF 1947

Log Book—Entries of December 9th, 10th and 11th.

That good ol' excuse for getting out of the house on school nights for practice ended December the 11th. The matinee performance was given December the 9th and everyone was literally scared to death. The younger set seemed to enjoy it, but would the adults?

At 7:00 o'clock nearly all the cast was backstage giving orders to anyone in sight. A few looked through the curtain and came back with the terrifying report that the auditorium was completely filled. The tension broke when Art Miller, in his clever way, yelled, "Curtain Call—

5 minutes." The cast took their places, and the show finally started.

Gifts were given to two people whom the cast thought did much more than their share in making the show a success. Mr. Wilbern, the director of the entire show, was given

a watch, Evalyn Hammel was presented with a strand of pearls for her excellent work.

Everyone who participated in the cast will agree that the effort put into the show was well worth their time.

Congratulations for a grand show!

MISS MODULUS

When the time came around this year for the Modulus Revue, Phyllis (whose name is really Anita) had no idea that she would be going out for Miss Modulus of 1947, but as you all know she did and was successful.

She really earned the title of Miss Modulus of 1947 and also the space for this article about her.

In the group of pictures, we have Phyllis receiving her award on the evening she was given the title of Miss Modulus; Phyllis transcribing shorthand in the typing room of dear old H. H. S.; Phyllis and some of her friends counting the tickets and Revue money; Phyllis entering the Modulus room for more tickets; Phyllis dancing at the Sweater Swag in the Huntington High School gym. Her partner you all know is Dick Bonewitz; Phyllis at home with some of her family; Phyllis enjoying a basketball game.

The rest of the pictures show Phyllis at home and with her friends.

Perhaps this will give you some idea about Miss Modulus and the work she put forth to receive this title.

This is the third show of its kind and is considered even more successful than the others.

MISS

MODULUS

OF

1947

The officers for this year were:

President, Colleen Diffendorfer

Vice-President, Marianne McMillan

Treasurer, Betty Kiefer

Recording Secretary, Barbara Alexander

Sponsor, Miss Alice Kline

SUNSHINE SOCIETY

"With love in my heart, forgetting self, and with charity for all, I will make the object of my life helpfulness and kindness to others. I shall try to fit myself to give intelligent service in making my community a safer and more beautiful place in which to live. Thus will my own life become rich and complete." This, the creed of the Sunshine Society, is learned by every girl before being initiated into the society. Since the founding of the society thirty-four years ago, it has been a tradition that every girl in high school be a member of the Sunshine Society.

The motto is "Others." Huntington leads the state chapters in contributions to the state charity project of a fund for crippled children at Riley Hospital by personal donations, Hi-Y Clubs' gifts, the sale of decorated Easter eggs, and, for the first time this year as a charity drive, a blanket shower was held at the gymnasium at the half of the Huntington vs. East Chicago Washington game. The people threw their contributions, which totaled $130.00, into the blankets.

The annual Easter Sunrise Service, which has become a community tradition, was held last year in Memorial Park for the first time.

SUNSHINE GROUPS

There are eight committees which carry out further Sunshine work and promote sociability among the girls by pot-luck suppers and parties.

M. M. S.

The M. M. S. or the Money Making Society is the committee for social events. It annually sponsors peanut week and the Sweetheart Dance. Herman Binkley's orchestra furnished the music for the dance which was attended by one hundred and sixty five couples. The purpose of peanut week is to promote thoughtfulness and friendliness. Names are drawn in peanuts and during the week small gifts and notes are given secretly. On the last day names are revealed.

Sponsor: Opal Lush Chairman: Patt Browne assisted by Sally Lowey

NEEDLEWORK GUILD

The Needlework Guild purchases or makes clothing for needy school children. The local Needlework Guild gives $15.00 to buy materials. Additional funds are made by profits from a chili luncheon. This group was sponsored by Miss Alice Kline aided by Jean Raver and Cozetta Neher.

CRAFT

In the Craft committee girls learned to knit, crochet and do other handicrafts. Articles were made for hospitals, personal gifts, and sale at Christmas. A scrap book committee made a record of clippings, writeups, snap shots and pictures of the year's activites of the society.

Sponsor: Miss Geraldine Zahn Chairman: Ann Stephan.

BIG SISTER COMMITTEE

The Big Sisters assign the entering girls to upper-class girls who assist them with programs, finding lockers, and getting acquainted.

On their respective Green Days, the fall group held a weiner roast at Memorial Park and the second semester "greenies" were entertained at a chocolate party.

On Green Day, Little Sisters wore costumes suggested by Big Sisters and prizes were awarded for the best costumers.

The sponsor was Miss Alice Kline. Patty Fling and Patsy Medcalf are co-chairmen.

MARY WHITE GUILD

The Mary White Guild has taken as its ideal the character of Mary White, a high school girl who met an untimely death at 17.

This committee, assisted by the Hi-Y clubs, has charge of the Holy Week services for the high school. May baskets were hung on the doors of the faculty members and also sent to the hospital to be placed on the breakfast trays.
Sponsor: Mrs. Marie Porter assisted by Miss Florence Weiford.
Chairman: Ruth Becker.

S. S. S.

The Social Service Sunbeams or S. S. S. send a Mrs. Miniver rose to Sunshine members and faculty members during illness, bereavement or in celebration of a special honor or event. This year "Grandpaps" Day and Brown received roses with an invitation to attend the Sweetheart Dance in 1960 for their grandchildren as did "Papa" Fred Cussen.

Food baskets are given to needy families at Thanksgiving, Christmas and Easter. As a new project, used candles were collected and sent to Europe.
Sponsor: Miss Emma Kline.
Co-chairmen: Jacqueline Haneline and Peggy Goodrick.

SUNSHINE GALES

The Gales was organized at the beginning of World War II as a hospital group, the name being taken from Florence Nightingale. Christmas and May Day breakfasts were held at the Hotel La Fontaine. Each Easter season a sale is made of painted Easter eggs decked out in gingham, organdy, and lace bonnets which the girls make. This group organized the "blanket shower" for the Riley Fund, and helped choose records and illustrated children's books for Riley Hospital.
Sponsor—Miss Hazel Cage.
Chairman—Barbara Alexander.

PATTERETTES

The Patterette Committee named for its sponsor Mrs. Patterson, a dramatic group. Their chief objective is to make a cheering visit in the form of gifts and entertainment at the county farm at Easter or Christmas. A tea for their mothers was an event in May.
Sponsor—Mrs. Patterson.
Chairman—Carolyn Hudleson.

AUDITORIUMS

The Junior and Senior Masque and Gavel deserve applause for their beautiful and inspirational religious programs. They put on these programs with the help of Mrs. Patterson, whose guidance and help is priceless. We all appreciate the work, time, and effort of Mrs. Patterson and the Masque and Gavel.

CHARM QUARTET

These four lovely girls really know their sharps and flats! Their program was very enjoyable and their music was beautiful. We would love to relive that hour again.

CINCINNATI CONSERVATORY

The artists appearing in this auditorium were superb and outstanding. They helped us to better appreciate music. It was played with such deep meaning and thought that the students were almost held in a breathless trance. Ol' Man River is still ringing in our ears.

THANKSGIVING PROGRAM

This celebration of Thanksgiving was made possible by the Sunshine Society. The program from start to finish was entirely in the hands of the girls. Betty Kramer Heeter highlighted the occasion by singing "Thanks Be to God."

CHIEF EAGLE PLUME

Another of our interesting auditoriums was the one given by Chief Eagle Plume. He spoke on Indian traditions and customs and demonstrated some of his Indian dances in full costume. He was a talented and clever entertainer.

"You Can't Take It With You"

Miss Thais Carl

Senior Queen

of

1947

Escort, Ivan Wilhelm

"You Can't Take It With You" is an excellent show,
That was chosen by Seniors and they ought to know.

Miss Zahn and Bea Patterson have pitched in and helped,
And if they had balked, what a blow they'd have dealt.

Heading the cast is a girl named Patt Browne,
Who plays as the mother, the strangest in town.

Paul Sheppard, her husband, plays his role very well,
Erector sets are his weakness, we could soon tell.

Dick Bonewitz, as grandpa, played his part to a "T",
The queerest old duck, that you ever hope to see.

Mike Peppas, a darky, living on relief,
If given money for working, would feel like a thief.

The Negro maid is played by Pat Kline,
Who feels right at home in that servant line.

Corky Glasson and Helen Brennan, a young married pair,
When a baby was mentioned, all they could do was stare.

Don Rusk, is a helper in the Sycamore house,
But all the work he does, is light as a mouse.

Gene Welker, as a tax collector, has his brains combine,
And tries to get grandpa to pay his taxes on time.

Jack Glenn is a Russian, a dancing teacher too,
I wonder if there is anything else he can do?

Phyllis Goodmiller, an actress, is hoping for one play,
Her acting ability is terrible, and she still has to pray.

Art Miller and Betty Kiefer have perfected the kiss,
And if you haven't seen it, oh what you do miss.

Doris Wetters, a Russian grand duchess, is neat,
She is stunning, she's charming, and she can sure eat.

Kathleen Kelsey and Bob Barnes, two loving parents, are easily harrassed,
And when they came one day early, where they really embarrassed?

Jim Wood, a tall, slender, musical young man,
Is working with the government, all the time, if he can.

He has two helpers, one whose name is Roy Lehman,
Whose rugged tactics get action for them.

The other helper, Dale Meekin, utters scarcely a sound,
But is very capable and helpful, it was soon found.

That takes care of the cast and the play as well,
And if you don't like it, please don't ever tell.

Top Row—1. Imo Gene's helpers; 2. Bookrenters; 3. Bonewitz, speaker on trans-Atlantic broadcast.

Second Row—1. Announcers for basketball games; 2. Typical confusion during Newscast; 3. Miller, questioner on trans-Atlantic broadcast.

Third Row—1. Attendance worker; 2. Bookrenters at work; 3. Joan Herzog wins state G. A. A. award.

SWING INN BOARD MEMBERS

Front Row — Coleen Diffendorfer, Ann Wonderly, Pat Scheiber.

Second Row—Betty Kiefer, Sally Lowey, Art Miller, Herb Scheiber, Rex Wall.

Back Row—Dick Yoder, Stacey Haines, Mr. Sunley.

SWING-INN WRITE-UP

The Swing Inn is a very familiar place, and even the name is known to the most recent Freshmen. Centered about it are many of the high school activities.

This was the second year for the new "downstairs" Swing-Inn that was built in 1945. The Swing-Inn was under the supervision of Mr. Ed Sunley and Miss Mary E. Henry. These two wonderful people plus the student executive board made all of the fun we've had this past year more complete. This year's board consisted of Colleen Diffendorfer as president; Charlie Wilson, vice president; Pat Schieber, secretary; and Betty Kiefer, treasurer. Other members of the board were Dick Yoder, Ann Wonderly, Art Miller, Marianne McMillen, Rex Wall, Sally Lowey, Stacy Haines, and Herb Schieber. This board met the first Thursday of every month. It was at these meetings that programs and special dances were decided upon. One of the special activities of the year was the Victory Dance held in the "Y" gym after the Sectional and Regional tournaments. These dances featured Neil Markle's very promising band. Of course there was the annual Christmas Dance that featured Sam Hummer's 5 Guys. At this dance the members presented to Mamie and Ed two lovely woolen blankets.

This write-up would not be complete if I failed to mention Cleo Casper and George Young, who, although not directly connected with the Swing-Inn proper, have done a great deal for us kids. They are both super friends to us.

I'm sure everyone will join me when I say that we are certainly very lucky to have a place such as the Swing-Inn. Few of us know what it is like to have nowhere to congregate. It is truly hard to find words to express one's gratitude to the Sunleys for the wonderful things they are continually doing for us.

Ed Sunley, who made our place to "swing in" possible. He's a wonderful person—without a doubt!

Mamie Sunley can't be beat. She manages the girl's department of the "Y". What would we do without the Sunley collaboration?

Watch your footwork, Louie!

George seems to be philosophizing—again.

"Chief Justice, chaperone, pop-seller—and—bottle - washer Henry. An important figure at the Swing-Inn.

More fancy footwork! Mike's about to meet some opposition—and it's pretty stationary, too!

HONOR SOCIETY

Flying low through the second f hallway one morning in April, see an excited group viewing bulletin board. Of course. T have just posted the list of th students who were elected into National Honor Society.

Twenty-five per cent of the ju and senior class are eligible for m bership, but only five per cent o juniors are admitted, and fifteen cent of the seniors.

Four things are taken into con eration when voting for these peo They are: scholarship in curric work; leadership in school activit service rendered to school; and ch acter of the individual.

The seniors entertained the jun at a picnic at Lagro State Park ea in the morning on May 15.

SENIOR CHOIR

On March 10, forty-five Seni answered the call for a Senior Ch The choir, whose purpose it was sing for Baccalaureate services, v placed under the capable direct of Mrs. Vivian Branyan. Perh some of the volunteers couldn't re music; but when the time came them to perform, they sounded ve well.

The numbers they sang were: "Op Our Eyes" by Macfarlane, "The Lor Prayer" by Malotte, and "May N Thy Spirit" by Schuetky.

Preparing For Flight

Top to Bottom

Gene Welker

Bill Glasson

Dick Roberts

Chet Lohr

Paul Schock

Jim Leweke

Center

Dick Yoder

Top to Bottom

Max Risser
Jack Weyler
Bob Fordyce
Ivan Wilhelm

Charles Shultz
Bill Schneider
Paul Warkentien
Harold Shultz

Center, left to right

Wayne Jenks
Max McDowell
Roy Lehman

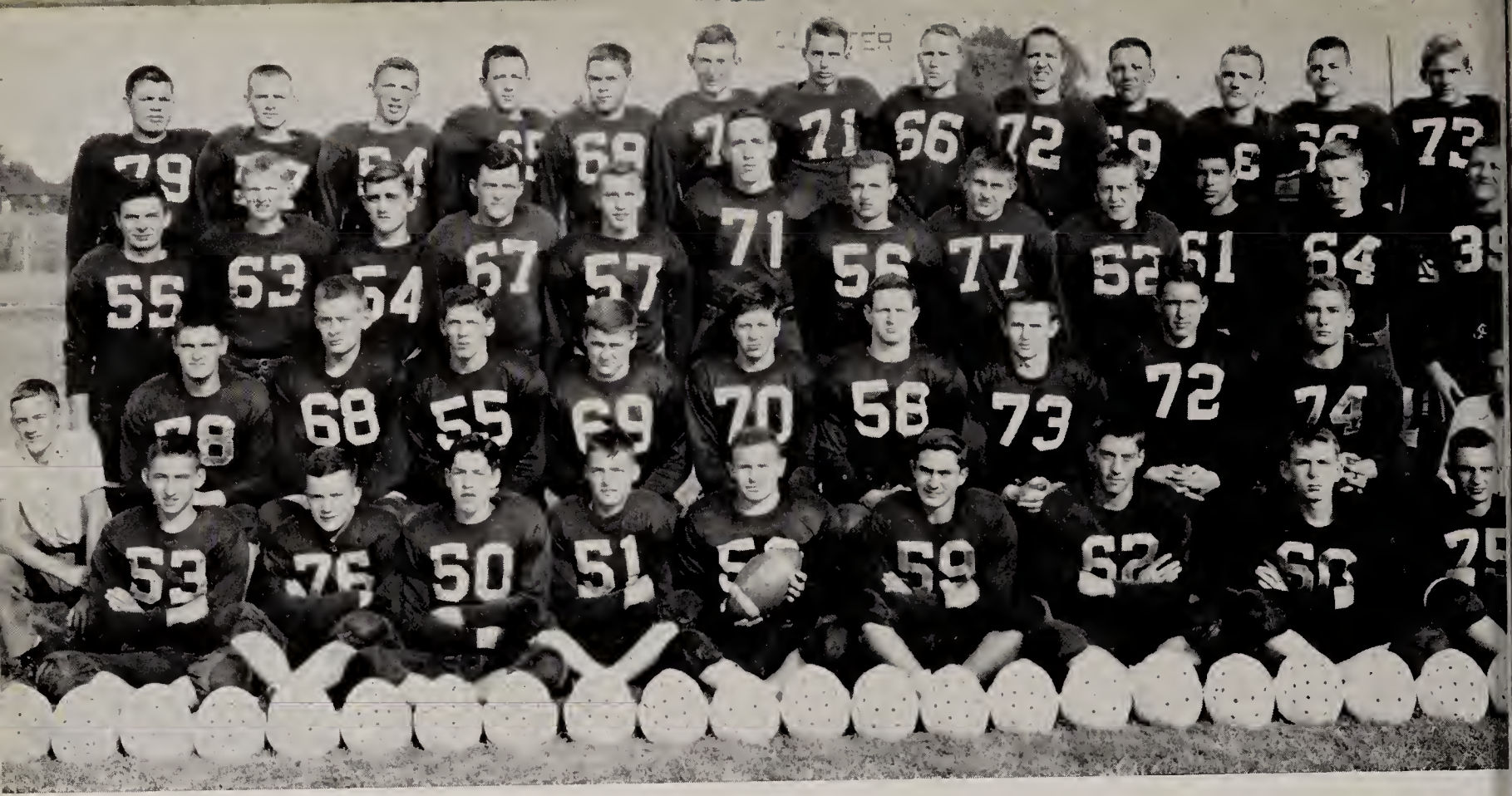

Top row: Jack Belote, Don Covey, Stacy Haines, Dick Davis, Gene Swain, Jerry Heirs, Harry Smith, Jim Wood, Don Wogan, Jerry Wiles, Bob Beach, John Glenn, Bob Carey.

Second row: Tom Brumeleve, Bob Truitt, Charles Shultz, Keith Rouch, Ivan Wilhelm, Dick Roberts, Harold Shultz, Dick Yoder, Paul Warkentien, Ned Slater, Jack Weyler, Bob Kaylor.

Third row: L. D. Williams, Gene Welker, Chet Lohr, Bill Schneider, Roy Lehman, Max Risser, Wayne Jenks, Bob Fordyce, Paul Schock, Bill Glasson, Jerry Caley.

Bottom row: Norman Cozad, Jack Overley, Charles Wilson, Paul Buzzard, Max McDowell, Jerry Hensel, Jim Leweke, Bob Swihart, Alfred Shultz.

SCHEDULE—1947

		Place	H.H.S.	Opp.
Sept. 6	Marion	H	31	6
Sept. 13	*Hartford City	T	27	6
Sept. 20	*Wabash	T	35	13
Sept. 27	Central, Ft. Wayne	T	6	13
Oct. 4	Warsaw	H	28	6
Oct. 11	North Side, Ft. Wayne	T	13	26
Oct. 18	*Elwood	H	13	6
Oct. 23	*Plymouth	H	20	6
Nov. 4	*Peru	H	35	7
	Total		208	89

* Denotes CIC games.

FOOTBALL

The 1946 football season at Huntington High was a highly successful one. For the second time in three years, the Norse hauled down the Central Indiana Conference Championship. The Vikes won seven games and lost only two. They were undefeated in conference play, knocking off all of the contenders for the crown. Boasting a stellar backfield and a well-balanced, hard charging line, the Northmen had an offensive minded team that scored in every game and was held to one touchdown just once. They outscored their opponents 208 points to 89. They were undefeated on their home field, both defeats coming at the hands of Fort Wayne teams on their home fields.

Five Vikings were placed on the All-CIC team with a sixth Vike narrowly missing this honor in a surprising selection for left half. All attendance records for Kreigbaum Field were shattered as the home fans flooded the field even after temporary bleachers had been added.

Coach Bill Williams certainly deserves a great deal of credit for turning out such a fine ball team as the 1946 Vikes. The Peru game was the last game in their high school career for 20 senior Vikings. Their team will long be remembered at H. H. S.

The night was clear, the sky was blue and the Huntington Vikings trampled the Marion Giants underfoot with a 31-6 score before an overflow crowd indicative of the record attendance the Vikes were to have throughout the season. The Norse looked like a team of All-Americans. They gained consistently over the ground and through the air; and when on defense, an alert line smashed up everything that the Giants could offer. The lone Marion TD came on a kickoff return when Pettiford sneaked through. Harold Shultz played one of the outstanding games of his career and Dick Roberts, in his first game of varsity ball, also turned in a promising performance.

Again the weather was perfect as the Norse won their first CIC game from a vastly improved Hartford City eleven that put up a gallant fight before the Vikes walked off the field with a 27-6 victory. The Vikes were pretty well held in check during the first half and the score at rest time was only 7-0 in their favor. But the Airedales could not for long withstand the brilliant running of Shultz and McDowell and the masterful playing of Wilhelm who was well-nigh perfect in calling the signals and handling the ball on tricky T-formation plays. Highlight of the game for the highly-partisan home crowd was when the Airdales put over their first touchdown since the downstate team had reinstated the gridiron sport last year. The Norsemen played the game without the services of Bob Fordyce who was injured during the week in practice.

Huntington and Wabash, two of the oldest rivals in the CIC, met tonight on the gridiron; and the Northmen proved their supremacy with a 35-13 conquest. Exhibiting some early defensive lapses that marked several of their games during the course of the season, the Vikes let the small but shifty Wabash backs sneak through for two touchdowns in the first half and could do no better than to match them when they got the ball, so the score at the half was 14-13, Huntington. However, the session in the dressing room with Coach Williams seemed to put the missing spark in the Vikes and in the last half they were playing the inspired ball that they were really capable of playing. One of the outstanding plays of the game was a double pass which went from Wilhelm to Shultz on his right flank who in turn sailed the ball 45 yards downfield into the open arms of Leweke who had entered the game especially for that play. Ivan Wilhelm not only did a perfect job of calling the plays from his quarterback position but also put his toe to work for seven extra points after touchdowns.

The Norse traveled to Fort Wayne tonight and lost to a determined band of Northerners, 13-6. The Vikes were favored to conquer their opponents but although they outgained them slightly, they could not outscore them. The Redskins found the Huntington flanks vulnerable and repeatedly sent their fleet backs on long excursions around them in a manner reminiscent of the Northside victory two years before. North swept down the field early in the game and held a 13-0 advantage. After the half, a rejuvenated Norse squad held their own goal line uncrossed and managed to shake loose Max McDowell for a 50-odd yard run into paydirt, but fizzled out on two other penetrations into enemy territory.

The Vikings got some relief from the warm weather they had been having when Warsaw came to town tonight accompanied by some perfect football weather. The Vikes, after having been held to a 7-0

score during the first half, came roaring back in the second half like eleven juggernauts and socked on a 28-6 count. Diminutive Curley McDowell highlighted the backfield play as he accounted for a great deal of yardage and three touchdowns. On the line, it was the hard charging and heady ball playing of Wayne "Weiner" Jenks which stood out a little above the rest of the fine performances turned in at the forward wall. The game marked the return of Bob Fordyce to his regular tackle slot, although big Dick Roberts missed the game because of flu.

The Tigers from Central of Fort Wayne played host to the Vikes tonight and left the field with the lion's share of a 26-13 score. The Tigers, who later proved to be the cream of the crop in the Fort Wayne area, were spearheaded by John Bright, hard hitting halfback, and Charley Gaither, his speedy running mate at half. The Norse required some time to get their defense clicking and before they could organize, the Tigers had swept over in just seven plays. Harold Shultz, injured during the week, played only fifteen or twenty minutes of the game and then wasn't at his best, a point definitely not in Huntington's favor. The Tigers had a surplus of reserves and a heavier team that made any advances through the line difficult for the Norsemen.

The Vikes came home for the first game of a three game home stand that was to tell the story of the CIC championship. Their first opponent was a rough-and-ready Elwood team that had been enjoying a very successful season. The game was a real thriller. Both teams were fighting hard; and at the end of the first half, both had failed to score. Each had successfully made a goal-line stand, repelling the other team when they had been inside the five yard line. Huntington's threat had come on a 60 yard run by Shultz. Following their usual form, the Norse were an improved team during the second half. Early in the third quarter, McDowell tore loose for 71 yards and a TD. Elwood wasn't easily disposed of, however, and the Panthers came back with a tally of their own to make the score read 7-6 for Huntington. Shultz iced the game when he powered 22 yards into the end zone after a sustained Huntington drive in the last quarter. Final score; 13-6, Huntington.

The Plymouth Rockies were the next victims of the Vikings although they certainly put up a game battle before they succumbed. Both teams had to win to maintain their chances for the CIC crown. The Rockies were undefeated in conference play until they lost this one to Huntington by a 20-6 margin. Huntington fans wore worried expressions when Plymouth scored after two quick pass plays. These expressions continued through the first half as the Rockies defended their 6-0 lead. On the fifth play of the second half, the Vike's smallest firecracker in their bag of fireworks (McDowell) bolted 69 yards to tie the score, although the conversion was no good. Only a short time elapsed before McDowell threaded through tackle on the identical play, this time traveling 58 yards to project the Norse into the lead. In the last quarter, "Shootz" Shultz took over the offensive chores and after hard plugging, burst into the end zone for the final touchdown.

The last game of the season was a "natural." The winner of the Peru-Huntington fracas would automatically inherit the Central Indiana Conference Championship. Both were undefeated in conference play to date. Peru boasted a big, powerful team that had averaged well over 300 yards per game even in their one defeat of the year. The game postponed from the preceding Friday because of torrential rains, was played on a damp but firm field before a record breaking crowd. The Vikes turned in their outstanding game of the year. They didn't wait till the last half to start rolling but were playing heads-up, smart ball all the way. The first tally came when Wilhelm needled a 35 yard pass to Shultz in the first quarter. Wilhelm promptly kicked his first of five conversions for the evening. In the second period, McDowell merrily tripped 39 yards. After the half, Shultz went 59 yards to the one and then picked that final yard up on the next play. Peru's offense, stymied by an alert Huntington line that hadn't read Peru's press clippings, finally squeaked through a score. Wilhelm flipped a 40 yard aerial to Shultz and the Huntington subs began pouring into the game. Ned Slater got the final Norse TD when he plunged over from the two yard line to make the final score read 35-7.

Ivan "Kaiser" Wilhelm covered himself with football glory in his fourth year of high school football. "The best quarterback a coach ever had," in the words of Coach Williams, was an honorary co-captain, All-CIC quarterback, and carried the ball for an average of 4.5 yards. Ivan had

(Continued on page 86).

Major Letters and Jackets:

Ivan Wilhelm
Wayne Jenks
Bob Fordyce
Max Risser
Max McDowell
Harold Shultz
Bill Schneider
Roy Lehman
Paul Schock
Chet Lohr
Dick Roberts
Paul Warkentien
Charlie Shultz
Dick Yoder
Gene Welker
Jim Leweke
Bill Glasson
Jack Weyler

Major Letters:

Keith Rouch
Ned Slater
Paul Buzzard
Jerry Hensel

Minor Letters:

Jim Wood
Gene Swain
Bob Truitt
Charlie Wilson
Jack Overly
Bob Carey
Keith Biehl
Dick Davis
Jerry Hiers
Harry Smith
Stacey Haines
John Glenn
Don Covey
Dick Wilson
Tom Brumeleve
Norm Cozad
Don Wogan
Dick Hendricks
Gene Vardaman
Jack Wamsley
Ernie Passwater
Al Shultz
Dick Wiles

Student Managers:

L. D. Williams
Jerry Caley
Larry Borton
Gene Drabenstot

FOOTBALL

(Continued from page 84).

a nice punting average, did most of the passing for his team, and converted a total of 23 extra points with his intelligent toe.

Wayne Jenks was a thorn in the side of every backfield man that opposed him. "Weiner" was constantly slipping into the enemy secondary to throw some aspiring opponent for a loss. Wayne, calling the defensive setups, was the "brains" of the line. He was an easy choice for the All-CIC team and was also selected as a co-captain of the Vikes.

Bob "Frog" Fordyce was one of the main bulwarks in the Norse line. Big Bob was a mightly hard man to run over and although he missed several games due to a broken hand, he appeared in enough games to earn him a berth on the All-CIC team and an honorable mention on the All-State team.

Max Risser, playing his second year as starting center for the Vikes, could always be depended on to snap the ball back in the right spot and to be Johnny-on-the-Spot when he was backing up the line on defense. "Wad" was named on the All-CIC first team after having made the All-conference second team as a junior.

Max McDowell performed like concentrated lightning from his right half position. Whenever a touchdown was needed to start the ball rolling, it was small but mighty Curley that ripped off a long run into paydirt. Max was a sure thing for the All-CIC team after he scored 13 TD's and averaged over ten yards in 108 times that he carried the pigskin. He also was given honorable mention on the All-State team.

Harold Shultz rounded out one of the best backfields ever to don the red and black of Huntington High. His long strides were a constant threat to the enemy. "Shootz" scored 13 touchdowns and averaged over eight yards per trip when he packed the ball. For some inexplicable reason, Harold did not make the All- conference first team, but he was chosen on the second team.

Bill Schneider played at both tackle and end for the Vikes and could be depended on to turn in a creditable performance at either spot. Big Bill was playing his fourth year for the Norse.

Roy Lehman always turned in an aggressive game from his guard position where he started most of the games for the Norsemen. Roy had a lot of spirit and fight and will be missed next year.

Paul Schock started every game at left end and did some mighty nice defensive tackling. "Schocko" got his big hands on a lot of players who thought they were going to get around him.

Chet Lohr came out for his first year of football, principally to get in shape for the coming basketball season. "Kitty" provided some reserve strength to the Vikes.

Dick Roberts, after being relegated to the sidelines last year because of injuries, started the majority of games for the Norse at fullback. Big "Tiny" was a hard man to drag down after he once got started.

Paul Warkentein was hard on the heels of Max Risser for the center position and saw a great deal of action at that spot. Paul was a vicious tackler but had trouble placing his centers.

Charlie Shultz was usually the first sub that Coach Williams sent on the field. Charlie started one or two games and saw a lot of action over the course of the season at his guard position. "Doag" received a broken jaw while turning in a nice performance in the Peru game.

Dick Yoder stepped into the tackle position that his big brother had vacated last year and filled it very capably. "Little Radar" was a mainstay on both offense and defense.

Gene Welker, after starting a number of games at right end, received a leg injury during practice and missed out on the latter portion of the season. While he was able, Gene always did a nice job.

Jim Leweke will be remembered quite a while for his "specialty," a double-pass play with him on the receiving end that always brought the fans to their feet.

Bill Glasson was one of the first subs at end. "Corkey's" spirit and fire made him a rugged performer.

Jack Weyler, tired of being student manager, decided to do a little playing himself this year. Jack was a valuable reserve at tackle.

Jim Wood and Gene Swain, although they did not see enough action to earn major letters, added a lot of spirit and pepper to the Norse this year.

Basketball

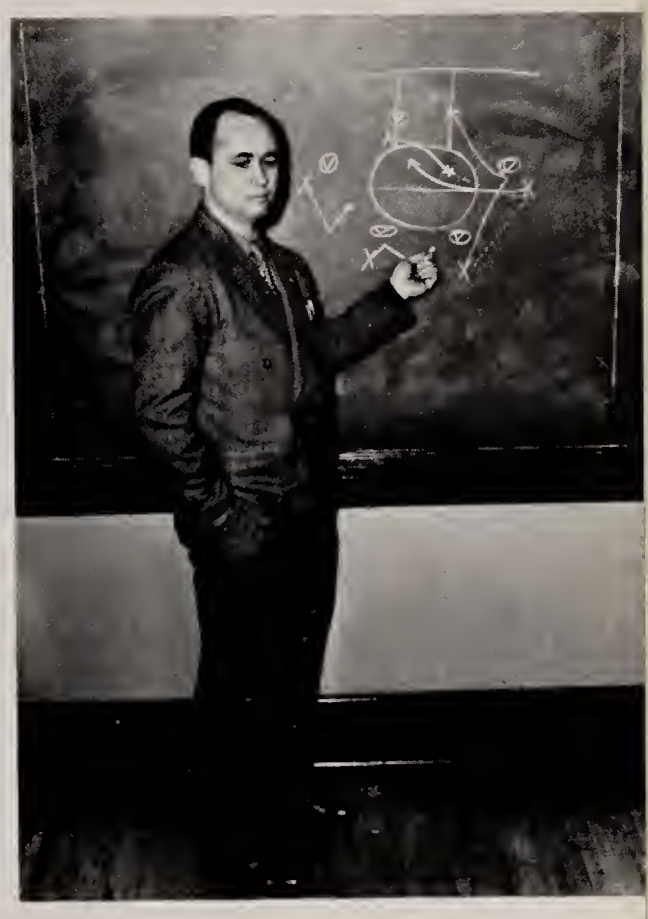

The year 1947 will long be remembered at Huntington high school as probably the greatest sports year in the history of the school. After winning all of their conference games and the CIC title during football season, the Vikes went on to become the scourge of the league in basketball. Amassing the best seasonal record ever turned in by an H. H. S. hardwood team, the Norse won eighteen contests and dropped only two. They were victorious in each of nine conference ball games. In addition to this they annexed the annual New Year's Day tourney. In his fifth year at Huntington, Coach Bill Williams turned out a smooth-working, fast-thinking, consistent ball club for which he certainly deserves a great deal of credit.

Warren was the first victim for the Vikes and in spite of the fact that it was Huntington's first game of the year, they ran up 51 points to their opponents 29. A trip up to Warsaw netted the team a 50-42 decision and then the Sea Rovers came home to take their first conference game, 43-27, from their old rival Wabash. At this time Huntington was rated ninth in the state in the weekly newspaper rankings. Rochester was tenth; and when the two teams met, they put on a great exhibition of basketball. The Vikes again came out on the long end of the 38-32 count when the dust had cleared. At Peru the next week, the Norse had their first close scrape. Lohr and Shultz had been out with the flu for the whole week and neither started the game. The Vikes were trailing 15-8 at the half, but Shultz and Lohr entered the game at this point and pulled their team through to a 33-32 win.

Highly-regarded Bluffton found they couldn't cope with the Norse scoring machine and fell by the wayside, 56-46. The Norsemen braved icy roads to take a trip to Alexandria

(Continued on page 107).

Top Row:

Wayne Jenks
Wally Robinson
Dick Hendricks
Jerry Hiers
Paul Schock
Max Risser
Jack Weyler

Second Row

Harold Shultz
Paul Buzzard
Bob Hullinger
Dick Roberts
Chet Lohr
Max McDowell
Ivan Wilhelm

Bottom

Coach Bill Williams

Top to Bottom:

Paul Buzzard

Bob Hullinger

Chet Lohr

Max McDowell

Max Risser

SENIOR BASKETBALL PLAYERS

Ivan Wilhelm. Probably the greatest all-around athlete ever to come out of Huntington high school was Ivan "Kaiser" Wilhelm. In basketball, as in football, Wilhelm was chosen the honorary captain of the team. After playing forward in his junior year and taking runner-up scoring honors, Wilhelm was shifted to a guard spot this year. It was his magnificent ball-handling that made Huntington's fast break a beautiful thing to behold—for everyone but the opposition. Kaiser was the play-maker of the team and also an outstanding guard. He was selected on the All-Sectional, Regional, and Semi-Final teams and won a starting berth on the All-Conference team.

Bob Hullinger. Big "Slim" led the Vikes in scoring for the second straight year. While Wilhelm was the boy who got the ball down the floor on a fast break, it was Shultz and Hullinger who took care of the little matter of getting the cowhide through the basket. Although he got most of his points on tip-ins and fast-break under-the-basket shots, Hullinger always seemed to be able to come through with a long one from the corner if the need arose. Slim ranked sixth in the CIC individual scoring race. He also was named on the All-Conference first five and was elected to the All-Sectional, Regional, and Semi-Final teams.

Harold Shultz. Shultz was runner-up to Hullinger for scoring honors on the team. He was a one-handed shot and could get very torrid at times. In the Elwood game he chalked up 29 points, three short of the conference record, and got 18 of the 31 scored by Huntington against South Side. Shultz wound up fifth in the conference scoring race. "The General" was selected on the All-Sectional, Regional, and Semi-Final teams and on the first five of the All-Conference team.

Chet Lohr. Lohr made an amazing improvement in his senior year of basketball. Big Chester gave the Vikes a lot of power under the basket. His rebounding became better and better as the season

progressed and it will take Huntington fans a long time to forget the superb performance that "Cat" turned in at the Semi-Finals, or the Marion game during the season. Lohr was selected on the All-Sectional, Regional, and Semi-Final teams.

Wally Robinson. Rounding out the first five this year was Wally Robinson. Robinson was the tough-luck player of the team. During the season most of the shots he he took missed by agonizingly close margins. But his defensive rebounding and guarding abilities kept him on the starting line-up. Then in the tourneys, Wally found the range and made over one-third of his attempts from the field, most of them very long shots. He was named on the All-Sectional and Regional teams.

Max Risser. "Wad" was always a very popular player with the Huntington fans. Maybe it was because everyone knew that as long as he was in the game he was giving everything that he had. As the season progressed, he developed into a good rebounder and gave the Norse reserve strength at forward.

Max McDowell. Diminutive "Curly" contributed a lot of moral support to the team this year. He was the "holler guy" and when called upon to play himself, it was surprising how often a man of his size could take the ball off the backboard.

Dick Roberts. "Tiny" came out for basketball for the first time in his senior year and naturally he was pretty clumsy. But before the season was over, he had developed into quite a ball-player. During practice, Roberts gave the first five a chance to get used to having a big boy bumping them around under the basket.

Paul Schock. Schock was "sixth man" on the team and one of the most consistent long shots on the squad. "Schocko" was a money player; and when the chips were down, you could be sure that Paul would come through with a basket. During the tourneys, he hit an amazing 43% of his shots and did a great job of defensive rebounding.

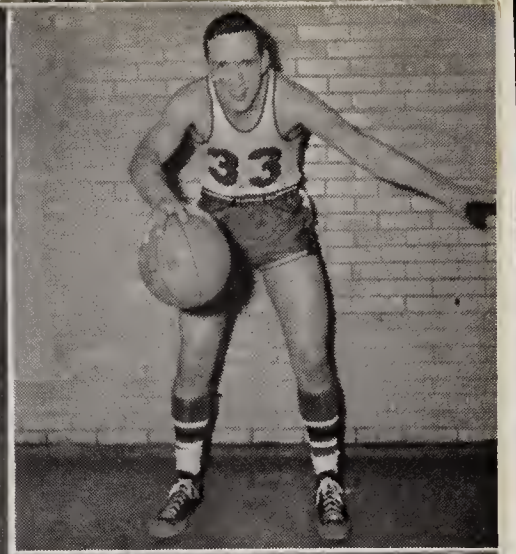

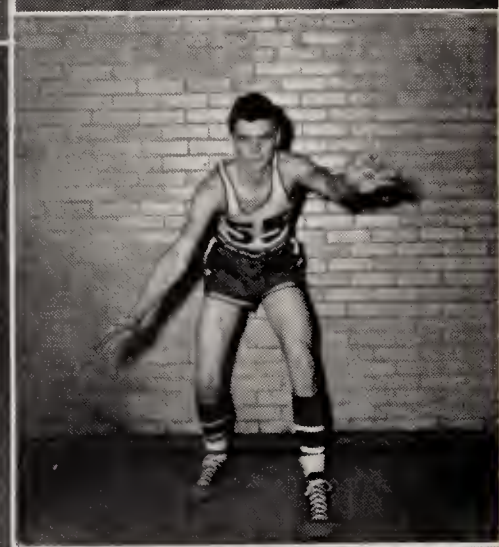

Top to Bottom:

Dick Roberts

Wallace Robinson

Paul Schock

Harold Shultz

Ivan Wilhelm

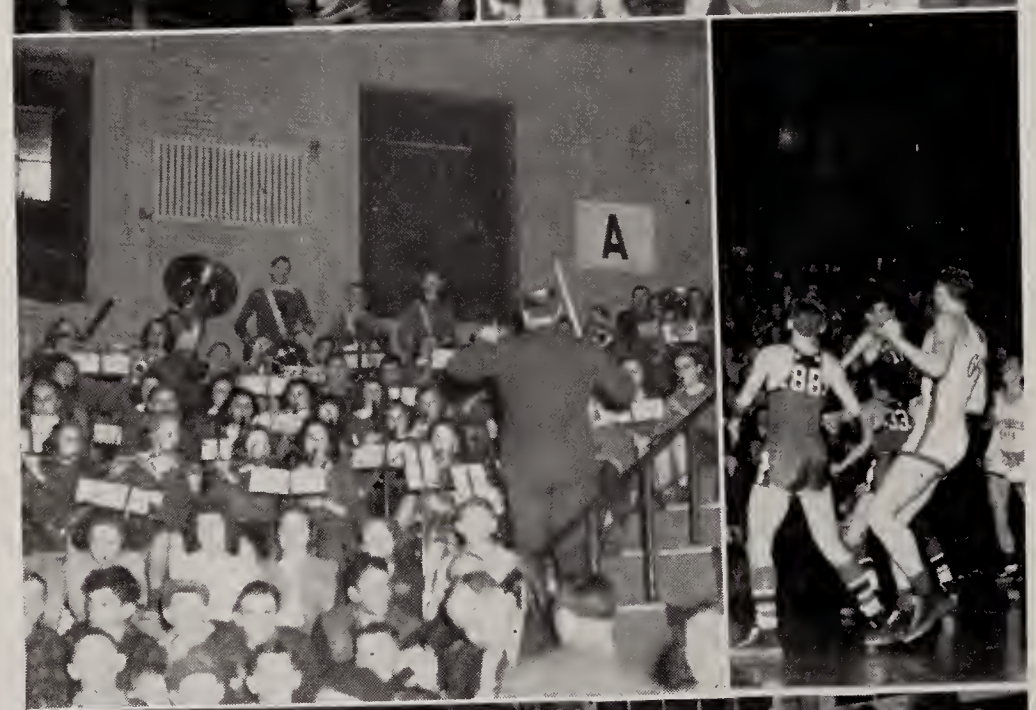

Basketball Major Lettermen

Bob Hullinger
Harold Shultz
Chet Lohr
Ivan Wilhelm
Wally Robinson
Max Risser
Max McDowell
Dick Roberts
Paul Schock
Paul Buzzard

Minor Lettermen

D. Hendricks
J. Hiers
T. Brumeleve
B. Truitt
N. Cozad
Ha. Smith
Ho. Smith
J. Smith
J. Hensel
D. Wilson
D. Covey
J. Streit
G. Vardaman
G. Wood
D. Buzzard
D. Caley
E. Passwater
A. Shultz

Freshman Letter Winners

J. Huntley
D. Poe
D. Wiles
D. Kimmel
B. Williams
D. Cochran
A. Tabor
E. Mygrant
B. Whitted
D. Sult
R. Sundburg

Student Managers—Major Letters

Jack Weyler
Wayne Jenks

Minor Letter

L. D. Williams
J. Caley
G. Drabenstot
L. Borton

STUDENT MANAGERS

Front Row:
Jack Weyler, Wayne Jenks.

Back Row:
Jerry Caley, Gene Drabenstot, Larry Borton, L. D. Williams.

SCYLDING BASKETBALL

The Scyldings, coached by Oscar Naab, turned in a very successful season winning 14 while losing 4. They started the season in good style, although they were defeated by four teams. The Scylds tallied 490 points to their opponents 385.

The Scyldings' schedule matched that of the Vikings with two exceptions. When New Albany was scheduled to play here, they could not bring their "B" team so the Scyldings played the Andrews Cardinals. Under similar circumstances they encountered the Intramural All-Stars.

Top — Alfred Shultz, Dick Wilson, Jerry Smith, Gene Wood, Jim Streit.

2nd — Don Buzzard, Don Covey, Dick Hendricks, Oscar Naab, coach, Jerry Hiers, Keith Rouch, Ernest Passwater.

Bottom—Tom Brumeleve, Gene Vardaman, Howard Smith, Jerry Hensel, Bob Truitt, Norman Cozad, Darl Caley.

Front Row—Douglas Poe, Dick Wiles, Ernest Passwater, Alfred Shultz, Jerry Huntley.
Second Row—Bob Williams, Edwin Mygrant, Danny Kimmel, Allen Tabor, Don Sult.
Back Row—Douglas Cochran, Dale Ware, coach, Don Oden.

FROSH

The Huntington High Frosh started late this year, not scheduling any games until the second semester. They turned in a record of 11 wins and 2 losses.

The Greenies had everything this year including height and speed plus an able coach, Dale (Buddy) Ware. Anyone who has seen the Freshmen play this year will agree that there are some future Vikings among them.

1946-47 BASKETBALL SCHEDULE

Date	Opponent	H.H.S.	Opp.	Place
November 20	Warren	51	29	T
November 22	Warsaw	50	42	T
November 29	*Wabash	43	27	H
December 6	*Rochester	38	32	H
December 13	*Peru	33	32	T
December 17	Bluffton	56	46	H
December 20	*Alexandria	45	39	T
January 3	*Burris Muncie	50	48	H
January 7	Decatur	49	46	T
January 10	*Hartford City	61	39	H
January 14	Marion	45	42	H
January 21	South Side	31	39	T
January 24	Central, Fort Wayne	55	51	T
January 31	*Elwood	70	40	H
February 7	New Albany	45	40	H
February 14	*Tipton	40	38	T
January 17	East Chicago Washington	64	45	H
February 21	*Plymouth	55	32	T

*Denotes Conference game

TOURNAMENTS

New Year's Day Tournament	Auburn	47	41	H
	Mishawaka	71	45	H
Sectional	Huntington Catholic	62	40	
	Bippus	68	20	
	Roanoke	39	22	
	Lancaster	66	29	
Regional	Chester	58	32	
	Portland	55	53	
Semi-Final	Burris, Muncie	62	71	

Tourneys

The Huntington Vikings with a record of 18 wins and 2 losses were made the favorites in the Huntington Sectional tourney, although Roanoke with an identical record, Huntington Catholic, and Warren were rated as stiff competition.

The Vikes drew Catholic in the second game Wednesday night and shattered a valiant band of Irish, 62-40. The next hurdle for the Vikes was Bippus which turned out to be a very low hurdle at that. The Tigers were conquered 68-20 as the first five played only eight minutes of the game. In the first game Saturday afternoon, Huntington met Dick Swing & Co. from Roanoke. At the half the Norse had just managed to take a 14-13 lead; but after rest time, the Stonewalls were smothered under a 39-22 tally.

In the championship game Saturday night the Lancaster Lancers proved no match for the rampant Norsemen and the Sectional crown went to Huntington, 66-29.

Huntington was again installed as the favorite in the Huntington Regional. The other three contestants at Huntington were Chester Center, Monroe, and defending champion, Portland. In the afternoon games Chester succumbed to the Vikes, 58-32, and Portland took the measure of Monroe. A fired-up Portland team put up a terrific battle in the evening game, but the Vikings came through to a 55-53 victory.

By virtue of their victory over Portland, the Sea Rovers won the right to meet Burris Muncie in the second game of the afternoon at the Muncie Semi-Final. South Side and Marion played the first game and a highly-favored South team went down to defeat in one of the biggest upsets of the year. Burris and the Vikes staged the highest scoring battle of the '47 tourneys. With 38 seconds of the hectic game remaining, the Vikes were leading 59-54.

The scoreboard at one end of the floor, the one that the Vikes were watching, had reversed the score and showed Burris enjoying a four-point advantage. The Vikes came down the floor and popped away at the basket with desperation shots. This happened twice, and both times Burris took the ball and slopped a long shot through the Huntington goal. And so, by this quirk of fate, the game was forced into the second overtime battle ever to be played in the Muncie Semi-Final. The extra period started with the count at 59-all, it was tied again at 61-all. Then Wilhelm and Robinson fouled out and the Huntington defense cracked, although it is doubtful if any defense would have been effective against the impossible shooting that blessed the Owls. The final score of the game was 71-62. The defeat was a bitter one to swallow but there was no way to have the game protested.

INTRAMURAL FOOTBALL

Intramural football got off to a flying start for the first time in Huntington High School. The intramural league is made up of fifty-two boys, who are freshmen and sophomores. They are divided into four teams which played four nights a week.

The idea of intramural football is to acquaint boys with football to become future "Vikings," to give the boys a chance to play who are otherwise too small or not up to varsity style. Before the end of the season several boys moved into the varsity.

The final standings were as follows: Don Buzzard's team first, Dick Hendrick's team second, Max Truby's team third, and Gene Vardaman's team fourth.

Following are the members of teams:

I. Max Truby, captain; D. Sult, B. Meese, L. Clements, D. Wood, D. Bradshaw, A. Kinsey, M. Brown, R. Hubbart, D. Mauger, A. Young.

II. Gene Vardaman, captain; W. Marchand, V. Stockman, B. Hosler, D. Cochran, D. Poe, E. Mygrant, R. Collins, H. Wolford, J. Knote, L. Lewton, B. Griffith, D. Morris.

III. Don Buzzard, captain; M. Whitacre, D. Stonebraker, J. Helvie, J. Wamsley, K. Brickley, W. Pinkerton, D. Salter, B. Kaylor, K. Bryant, R. Tucker, D. Oden, D. Kimmel, A. Tabor.

IV. Dick Hendricks, captain; R. Walters, G. Wood, P. Gardner, J. Powers, D. Mann, R. Krieder, E. Passwater, J. Wirt, C. Williams, D. Morris, D. Petrucelle.

	W	L	Score
Sept. 19	II	I	18- 7
	III	IV	14- 6
Sept. 24	I	III	0- 0
	IV	II	7- 0
Sept. 26	IV	I	6- 0
	III	II	19- 6
Sept. 30	IV	III	7- 6
	I	II	7- 7
Oct. 1	III	I	25- 7
	II	IV	15- 0
Oct. 3	IV	I	7- 0
	III	II	21- 0
Oct. 7	III	IV	7- 0
	I	II	7- 0
Oct. 8	I	III	14-13
	II	IV	6 -0
Oct. 10	I	IV	2- 0
	III	II	15- 6

Referee: Leo Hoffman, Oscar Naab, and Dale Ware.

The person responsible for running the league is Dale Ware.

INTRAMURAL BASKETBALL
(American League)

The end of the football season found many freshman and sophomore boys signing up for intramural basketball. Enough boys signed up for eight teams in the American League. They are: the Senators, the Browns, the Pirates, the Indians, the Yankees, the Tigers, the Red Sox, and the White Sox.

The first round ended in a number of ties, finding the Senators in first position, the Browns and Pirates tied for second place, the Indians, Yankees, and Tigers followed for third place, and on the bottom, the Red Sox and White Sox tied for last place.

The man who had the headaches, and there were many of them, was Dale Ware. Mr. Ware met with the senior league on Monday and Wednesday, and with the other league on Tuesday only. All the fellows have had a lot of fun with Mr. Ware and appreciate his work.

The rules, for everything must have rules, are to this effect: a fellow must play in six of the seven games to qualify for a letter or award; no unexcused absences, and only two excused absences; all referees must be students. Other than these, the rules are the same as the official basketball rules.

INTRAMURAL BASKETBALL
(National League)

When the final whistle blew at the end of the Intramural basketball season the Cardinals were on top. The "Cards" won ten out of fifteen games. The "Bums" followed with eight wins and seven losses. The Cubs manager to keep out of the cellar by winning six out of fifteen. That takes care of all teams but the "Giants" and that puts them in the cellar winning five out of fifteen.

The boys of the National League have their own referees for each game. As a custom the boy doing the best refereeing is awarded a medal. The award this year went to Bob Swihart.

The "Cardinals" champions of their league, were defeated by the Scyldings in achievment.

The Intramual all-stars, the majority of whom were chosen from the National league, were defeated by the Scyldings in a preliminary to the East Chicago Washington game with the Vikings at the Community Gym.

Row One, top to bottom—1. National Intramural League; 2. Don't hide your light under a basket; 3. Patty Cake; 4. But Dale——!

Row Two—5. American Intramural League; 6. Ballet Russe; 7. Barnes fires, Bonewitz prepares to jump; 8. Action in the Intramural All-Star—Scylding game.

Row Three—9. American League winners; 10. Lineup for today; 11. Action shot which shows very little action; 12. Miller shoots wildly—as usual.

Front Row—Gene Stroud, Jim Leweke, Max McDowall, Harold Shultz, Dick Roberts, Howard Smith, Bill Schneider, Don Wogan, Harry Smith.

Second Row—Norman Cozad, Jack Morris, Morris Brown, Bill Snyder, Ned Slater, Paul Buzzard, Jerry Hensel, Jim Brown, Bob Hosler, Gene Wood, Alfred Shultz.

Third Row—Jim Rusler, Charles Wilson, Keith Rouch, Dich Gelzleichter, Stacy Haines, Jack Overly, Dick Wilson, Dick Bear, Allen Tabor, Jack Knote, Ernest Passwater.

Back Row—Jim Helvie, Dick Hendricks, Don Sult, Jerry Hiers, DeWayne Salter, Don Petrucelle, Harold Wolford, Jim Powers, Wayne Jenks, Max Risser, Bob Truitt, Tom Brumeleve, Don Covey.

Track

Prospects for the '47 track team presented a bright picture to Coach Bill Williams with the following lettermen returning to participate in their respective events: Bob Hullinger, high jump, broad jump; Harold Shultz, high hurdles, pole vault; Wilhelm, pole vault; Stroud, mile, half mile; Schneider, low hurdles.

McDowell, 100 and 220 yard dashes; Howard Smith, 440 yard dash; Bear, half mile; Roberts, shot put; Schock, broad jump; Covey, high jump and broad jump; Leweke 100 and 220 yard dashes; Hensel 100 and 200 yard dashes.

Other outstanding candidates for the squad were Hiers, Harry Smith, Buzzard, Cozad, Passwater, Rouch, Al Shultz, Wilson, and Wolford.

Date	Opponents	Place
April 10	Hartford City, Columbia City	H
April 15	Warsaw, Pierceton	H
April 19	Goshen Relays	Goshen
April 23	Marion, Wabash	H
April 30	Central Ft. Wayne, Bluffton	H
May 1	Decatur, North Manchester	H
May 6	Central Catholic	T
May 9	CIC Track Meet	Muncie
May 17	Sectional	Fort Wayne

"Speed" Schneider takes a hurdle.

Gene Stroud down the runway.

Ivan Wilhelm prepares to soar over the bar.

"Tiny" Roberts and "bombs away."

"Curley" McDowell waiting for the call "contact."

"General" Shultz flies over the hurdle.

Row One, Across—1. Toweled Hummer tells how to swim backstroke; 2. Senior Squad across; Nick "Swede" Lambros, Jack "Buck" Jones, George Haines, Schuyler Adam "Skeet" Haines, Bill Lauterbach, Glen "Butch" Hummer, Jack "Worm" Wamsley, Ed Ehler, Murray "Hub" Hubley, Fred Rudig, Junior "Ethan" Christ, Roger "Preacher" Sheets; 3. Going Strong.

Row Two—Junior Christ, freestyler; 2. Junior squad; left to right; Todd, Weesner, Richardson, Goble, Stern; Middle row—Sheets, Bradshaw, Booker, Griffith, Bir—Bottom row; Butt, Hensle, Hummer, Todd, Lewis; 3. Jim Richardson, Pudge Sheets, Junior backstrokers.

Row Three, Junior Relay Team—Pudge Sheets, Dick Bradshaw, Bob Booker, Bob Griffith; 2. Rex Stern and George Bir, Buddies; 3. Murray Hubley, National Senior Diving Champion.

SWIMMING SEASON

The junior swimming team completed an undefeated season, winning nine straight without a loss and racking up 440 points compared to 179 for their opponents. Three of the junior team's members were high school boys and were responsible in a large measure for the success of the team. They were Bob Griffith, Bob Booker and Dick Bradshaw. Booker went through the entire season without a defeat in his specialty, the 40 yd. freestyle, and was a member of both the 160 yd. freestyle and 120 yd. medley relay teams that were also undefeated for the season.

Bob Griffith was easily the stand-out all around swimmer in the state. He was state champion in the diving, was the number one 220 yd. freestyle swimmer in the state and was almost equally as good in the breaststroke.

Pudge Sheets and Jim Richardson, still attending classes in Central grade school, accomplished something that never had been done before in the history of swimming in Indiana. Sheets finished first and Richardson second in every meet they were in during the season in the 40 yd. backstroke.

The senior team has won nine and lost two meets. They were defeated by Culver Military Academy and the Indianapolis Athletic Club.

Junior Christ was the outstanding senior on the team. Christ divided his attention between the sprints and diving. He also swam breaststroke and backstroke very well and placed third in the individual medley at the open championships in Louisville, March 22.

Jack Wamsley, sophomore, was the team's outstanding breaststroke swimmer and went through the entire duel meet season with but one defeat. We should hear good things from this lad in another year.

Schuyler Haines was undefeated in the 440 yd. freestyle as was Murray Hubley in the diving. Other members of the senior team that gave a account of themselves were Nick Lambros, Bill Lauterbach, Roger Sheets, Jim Kocher, Ed Ehler, and Jack Jones.

Scuyler Haines won the Junior National 220 yd. freestyle at Louisville, Kentucky, March 22.

GIRLS SPORTS

To start off the year, our Archery Team had the annual archery meet here November 1, consisting of girls teams from Kendallville, Marion, West Lafayette, and New Haven. West Lafayette came up winner and Huntington placed second.

Also in November we had the annual girls Volleyball Tournament here with girls teams from nearby cities. Peru came out on top.

In January, a very large group came in to our Girls Athletic Association. We had a potluck and swim party at the Y.M.C.A. The next day the initiates carried the books of the boys on our basketball teams. Some appeared very embarrassed—but I wonder if it wasn't a little thrilling.

March 16, thirty-one girls and eight teachers and chaperons went to see Fred Waring, his orchestra, and Glee Club at the Purdue Hall of Music. It was really something to remember.

In the girls gym classes throughout the year, there are tournaments in volley ball, volley ring, tennis, table tennis, and shuffleboard, with girls teams, doubles and singles.

Calendar

SEPTEMBER

Tuesday, September 3
Seniors at 10:00—Juniors at 1:00—Sophomores at 2:00—and Freshmen at 3:00. Ah yes, back to the old grind kiddies, back to the old grind.

Wednesday, September 4
Lines! Books! Lines! Looks like an awful lot of studying is in store for someone. But right now, my feet ache and I'm flat broke. I wan-na go home!

Thursday, September 5
Our student council representatives were elected this morning. Preliminary enrollment and auditorium fees were collected. By the way, short periods. Good deal!

Friday, September 6
First game of the season and man did we mow 'em down! Marion 6—Vikes 31.

Monday, September 9
Sr. Masque and Gavel organized at 3:30 in room 101. Senior class met in the auditorium at 11.

Tuesday, September 10
Junior class organized at 11 in the auditorium. No more time out for today.

Wednesday, September 11
Auditorium. Special seats and everything. How is it from up there, Freshies? Wednesday morning schedule.

Thursday, September 12
Greenie Day—Picnic at 4 at Memorial Park. After a day of what you go through, Greenie, you deserve a picnic. Preliminary enrollment. Student Council at eleven. Seniors voted for nominees.

Friday, September 13
G.A.A. meeting at 11 o'clock. The Vikes traveled to Hartford City for a 27-6 victory. Hope-a-hope we keep it up.

Monday, September 16
It seems the days are getting less and less eventful. For instance, just look at today. Actuaria meeting at 7:00 p. m. at Miss McClure's. Not even school time!

Tuesday, September 17
Parlez vous Francais? If so, why not belong to the French Club. They're organizing today. We also had a very lovely program over the sound system. Ballad to America.

Wednesday, September 18
Want to go on a picnic? Well, if you're a member of the G.A.A. you can. Meet at the high school at six o'clock. Practice in fire drill this morning.

Thursday, September 19
The Junior class met this morning to elect the class sponsor. Also Teen-Age Book Club members signed up.

Friday, September 20
Score—35 to 13. Yes sir, 35 to 13! There's nothing like our Vikes! Wabash was left in our dust.

Monday, September 23
Yours truly was absent, but I think the Jr. Candy Sellers met.

Tuesday, September 24
We had a religious program this morning which was very impressive.

Wednesday, September 25
My lands, but things are getting dull around here! Why doesn't someone just cut a finger or something, to put a little excitement into things. Huh?

Thursday, September 26
Sophomore officers were voted on today. Booster Club at eleven o'clock in the auditorium. By the way, this week's Dog Week! I knew something had happened to it, the kids are panting down the hall.

Friday, September 27
Nice day today, isn't it? Wonderful day! Weather's fine. Game? Someone say something about a game? Oh, they did? Well, it was—Ft. Wayne Central 25, Huntington 13.

Monday, September 30
Kids, this is Safety Week! We had a Safety Program to show us just what kerosene is capable of doing. Dangerous stuff!

OCTOBER

Tuesday, October 1
The Sunshine Society had the annual formal initiation for all incoming Freshman girls. A tea for all mothers and big sisters followed.

Wednesday, October 2
"Come on beautiful, you can smile, can't you?" Uh-huh—Pictures. At last, the truth is known—Ugh!

Thursday, October 3
Booster Club steak fry. No, we're not telling where we got them; but, does anyone know what we can do with an unwanted mane and tail?

Friday, October 4
Huntington and Warsaw met tonight. In fact, Huntington not only met Warsaw but **defeated** Warsaw! In case anyone wants to know, the score was 28-6.

Monday, October 7
Everyone ought to read more books! Books are the backbone of our education! Why not join the Teen-Age Book Club and become part of that backbone? Good idea?

Tuesday, October 8
Well, what do you know?? A picture show! "Titian" by name. Technicolor too.

Wednesday, October 9
Ya know, I always thought our school made enough noise. Must not though. Yell leaders' try outs at four o'clock.

Thursday, October 10
Got your girl for that Senior Hi-Y Hayride yet? Better! It's Wednesday.

Friday, October 11
Well, what if North Side Ft. Wayne did beat us 13 to 6? We're **still** for the Vikes! You Betcha!

Monday, October 14
Calling the class of '48. Get your measurement for rings now. Don't wait!

Tuesday, October 15
Library fines? Library fines! Yipe! Report cards tomorrow. What did I ever do to deserve this!?!

Wednesday, October 16
To take it home or not to take it home; that is the question. Report card, natch.

Thursday, October 17
Junior Candy Seller's meeting. Hope they have a lot to eat at the big game tomorrow night.

Friday, October 18
Our Vikes beat Elwood 14 to 6! Love 'em! Love 'em!

Monday. October 21
Well, I'd been wondering how long the excitement would last. In other words, nothing happening today. Who knows, it may be the quiet before the storm.

Tuesday, October 22
Today isn't quite as dull as yesterday was. I think the reason is that we get out tomorrow—Teacher's Convention, you know.

Wednesday, October 23
It broke loose, the storm that is. First thing—"Pop" Day is no longer a "Pop," but a "Grandpop." Second—Plymouth was defeated 20 to 6. Third—Vacation, of course.

Monday, October 28
We're back in the same old rut again. How can life be so dull?

Tuesday, October 29
Today we took our pick—of Society's I mean. Do you want to join M.M.S. (plug) or Sunshine Gales? etc. etc.

Wednesday, October 30
The Charm Quartet sang for us today. The following comment will be quoted from a mighty Senior boy, "They certainly bring the wolf out of ya." Unquote.

Thursday, October 31
Since Peru is all that stands between us and the C.I.C. Championship, we had a pep session to make sure they don't stand in our way very much longer. How 'bout that?

NOVEMBER

Friday, November 1
Rain! Rain! Rain! If we have a game tonight, the team is going to have to swim to make a touchdown. P. S. Game is called off. Know why? Some brilliant character just said, "Couldn't be rain, could it?" Things like **that** make up **our** student body!

Monday, November 4
We made it! We're in! We won! You betcha! **We** are now the C.I.C. Champs of '46! In case anyone wants to know just how much we left Peru in our dust, it was 35-7. **Way** back there, weren't they?

Tuesday, November 5
Pep Session at 11:15 to let us "shoot off" a little of all that steam. Say, by the way, has anyone seen the roof that belongs to H. H. S. flying around anywhere? It's getting pretty drafty.

Wednesday, November 6
I'll try to settle now. I guess school has to go on. The Sunshine Society put on our guidance program.

Thursday, November 7
Gee, basketball has started already! Intramural, that is. Sign up outside the coach's office.

Friday, November 8
The team was interviewed this morning over the sound system. O. K. Huh?

Monday, November 11
Today is Armistice Day. To celebrate we had an Armistice Day program in the auditorium. Hey! Come to think of it, today begins hunting season, too! Hmmm!?!

Tuesday, Nevember 12
Fanfare! It's a fact—Whiskey dissolves fat; but don't drink it, it's not **that** powerful. Results of a Temperance Program this morning.

Wednesday, November 13
Ya know? This week's Book Week! Let's celebrate and go to the picture show in the auditorium. It's on books, natch.

Thursday, November 14
Yep, this week's Education Week all right. We had a panel discussion on "Education of Tomorrow." Now that's a big topic, isn't it?

Friday, November 15
My lands, but it seems strange! No football game—no basketball game—no nothing! Good thing this only happens between seasons. I'd go crazy just waiting.

Monday, November 18
Queens—Costumes—Tickets—Acts. Guess what? We're gonna have a Revue! More later.

Tuesday, November 19

At last! It's here! Basketball Season! Long may it live! Why all the shouting you say? Well, if you haven't guessed already, we won our first basketball game. Yep! Warren 29—Huntington 51. Not bad for a start, Huh?

Wednesday, November 20

Guidance this morning. We all went to the auditorium for a program on clerical work. No other change in the day's events.

Thursday, November 21

How **can** things be so monotonous?!? Honest to Pete, I think things are going awfully slow around here, if they haven't come to a complete stop! Oh well, tomorrow's another day.

Friday, November 22

First of all, the Modulus Revue has been postponed until December 9 to 11. Yell leader try out is at 4:00. That's for all Freshmen and Sophomores. Last, but not least, **we** won our second basketball game. Warsaw 42—Huntington 50! All right? You bet!

Monday, November 25

Big night tonight, boys! Everybody's going. Where? Mother and Son Banquet, of course. Nothing like starting a new week on a full stomach.

Tuesday, November 26

Oh, Oh, Library fines! That means something — can't quite remember though — maybe it means a vacation. Oh no! Not Report Cards!?! I was right in the first place, about vacations I mean, **no** free time at all.

Wednesday, November 27

Today's the eventful day—They give us a vacation and call it Thanksgiving; then, to send us off with a good (?) taste in our mouths, they give us our six-weeks one-way ticket to the dog house. I guess you're supposed to be thankful you even got a **grade** on the darn thing!

Friday, November 29

This is supposed to be somebody's day off, but I don't think he's getting it. Know why? We played a game tonight that was, believe me, a game! The poor defenseless victim was Wabash. Score—43 to 27. Henry, better chalk up another win for—Huntington!

Monday, December 2

Day after vacation. That in itself should be all that needs to be said, so I'll just say it—Day after vacation.

Tuesday, December 3

Started preliminary enrollment yesterday; finished it today. That's for next semester. Just the thought of it scares me to death, but one scare at a time; this semester isn't over yet.

Wednesday, December 4

Wednesday, the half-way mark in the week. Ya know, I'm always glad when this day comes; only two more dull, dingy days left. I **love** school I tell you, absolutely love it!

Thursday, December 5

The Revue, that's the 1947 Modulus Revue, is just around the corner! Better hurry and get your tickets while there's still some left. We've really got a great show and you'll be sorry if you miss it!

Friday, December 6

Henry, we dood it again! Rochester this time. 32 to 38. O.K., huh? Better get that chalk out again and put a great big, pretty mark up for H-u-n-t-i-n-g-t-o-n-!

Monday, December 9

I'll have to confess, I don't know much about what went on in school. The matinee of the Revue was this afternoon and who, "Hey Bob a Re Bop," can, "Hey Bob a Re Bop," think of school? I ask ya, huh?

Tuesday, December 10

Curtain going up in three minutes! Curtain going up! Yep, the 1947 Modulus Revue is **some** show! Rather hate to think about tomorrow night being the last night.

Wednesday, December 11

Well, after tonight it will be all over. Leslie "Willie" Wilbern got a wristwatch, Gephart was "Miss Modulus," and Evelyn Hammel received a string of pearls. After tonight it will all be memories, but golly, what memories!

Thursday, December 12

Things are very, very dull again. I guess excitement can't last forever. Good thing too, we're all so sleepy we couldn't take it all the time. Even now the kids are bringing their own pillows to study hall.

Friday, December 13

Henry, they're at it again! This may be the thirteenth, but we can still make the grade! It was rather tough though, Peru getting 32 and us with 33. Mighty good ball game, mighty good.

Monday, December 16

Here it is Monday already. My, how the weekends fly! Oh say, not to be rushing you or anything, but, there are only 8 more shopping days until Christmas. So what if there isn't any snow on the ground? Santa Claus is still going to make his yearly trip—on wheels!

Tuesday, December 17

Here's a new piece of chalk for you, Henry. Before you lay it down, better put up there—Bluffton 46, Huntington 56. Yep, No. **6!**

Wednesday, December 18

Six more shopping days. How's your Christmas list coming along? Do you really think Uncle Ezray will like that red, green, and purple poke-a-dot tie? Now really!?! Oh well, after that pair of yellow-orange with the red zig zag down the side socks, he will be glad for the change.

Thursday, December 19

I spoke too soon about the snow, it's here! Oh man what a snow! Now all we have to do is have it last until December 25th.

Friday, December 20

Oh Henry, you poor over-worked guy! Yep, No. 7 comin' up. Alexandria 39—Huntington 45. Nice work though, huh Henry? Another swell thing—Christmas vacation begins today. Be seein' ya.

Vacation

Monday, December 30

Oh My! What a vacation! Well, sigh, I guess we'll have to get back to the old grind. Gee, I hate to.

Tuesday, December 31

Big New Year's Eve Dance tonight; New Year's Day Tourney tomorrow; then school the next day. Henry, better get ready with that chalk for the tourney—I got that old feelin'.

Thursday, January 2

Happy New Year everybody! We certainly started this year off with a Bang! Auburn 41, Huntington 47 in the afternoon game Mishawaka 45, Huntington 71 in the night game. What am I talking about? The New Year's Day 4-way tournament, naturally. Get ready to chalk up some more, Henry, you'll hear from the Vikes again!

Friday, January 3

What did I tell ya, Henry? There's just no stopping us once we get started! Burris of Muncie 48, Vikes 50. Incidentally, this is number 10.

Monday, January 6

Blue Monday. Just think what the week would be like without a Monday in it to mess things up. The teachers would all be on their best behavior, everyone would have their heads at the end of the day, and last, but not least, the Pepsodent people would be selling more toothpaste. Alas and alack, why dream!

Tuesday, January 7

Forget what I said about the toothpaste, Henry, cause the Vikes just made it No. 11. Decatur 46, Huntington 49. Overtime game, too, Henry. I tell ya they're just wonderful, wonderful!

Flash! Hear tell we're fourth in the ratings! Keep it up boys, keep it up.

Wednesday, January 8

Deadlines are starting to show their faces. Senior pictures have to be in by next week. Here we go—rush, rush, rush.

Thursday, January 9

Senior class to meet at 11:25 in the auditorium. Dick Bonewitz, the president of the class, said something about promising to be there this time. Mr. Liddle will be at the YMCA tonight to talk to all the students of dear old H. H. S. that care to come and listen. Be seein' ye.

Friday, January 10

Big game tonight—big dance, too. The game was with Hartford City—39 and us—61. The dance was at the H. H. S. gym and was called the "Sweater Swag." I must admit that I like this kind of a dance better than I do a "Sock Hop." Why? Just guess.

Monday, January 13

Beginning a new semester. This means only 18 more weeks of school! Oh happy day when I get my diploma. Course that won't be for quite a few more years yet (when I pay my library fine of—well—quite a bit).

Tuesday, January 14

Henry, I'm worried about you. You're getting so thin! Maybe we shouldn't work you so hard. Maybe if you took it real slow over the blackboard you could chalk up No. 13. We won you know; Marion 42, Huntington Vikings 45! Think you could make it Henry?

Wednesday, January 15

How can things get so uninteresting in a place! Why, even Abe thinks it's getting a little unexciting around here. Nobody ever does anything to him anymore. Well, maybe something will happen tomorrow.

Thursday, January 16

Br-r-r-. It's cold outside! Why would you believe it? It's so cold that when the blood from my toes reaches my heart, my eyes light up like a neon sign saying, "20 degrees colder inside." Did I hear somebody yell "stop"? Glad to, glad to!

Friday, January 17

OK! OK! So we lost—What of it. We'll get our chance to beat them at Muncie. Why, we'll leave 'em so far behind that they won't know what hit them! Who are we talkin' about? South Side of Fort Wayne, of course. Oh, the score? It was 39 to 31. Be seein' ya at Muncie, South Side!

Monday, January 20

Is this the 20th already? My, my, how this month is flying! Why it won't be any time at all until the Sweetheart Dance will be rollin' around! Now let me see, who will be the unlucky person I can pick on this year?

Tuesday, January 21

Well, well! We got another crack at Ft. Wayne! This time it was Central—55 to 51. Not a bad score was it? Nope, not bad at all!

Wednesday, January 22

Wednesday again? Guidance as usual. Why make a day interesting when it isn't? Maybe tomorrow—Ah yes, "Tomorrow and tomorrow"—Bill Shakespeare. Wonder where in the dickens he went to think up stuff to write? It's a cinch it wasn't H. H. S.

Thursday, January 23

Nickel-nickel, trickle, trickle—Pepsi Cola may be what they mean, but the nickel is the only thing that interests me. I'm what you call financially embarrassed. Good thing the game is here and not at Elwood tomorrow night. I'd never make it. I'm afraid my thumb would never hold out.

Friday, January 24

Elwood, dear sweet Elwood. Lovely little town isn't it? Yep, Henry, ya gotta give them credit, they fought up to the very end! I guess you'd better mark it up, Elwood 40, Huntington Vikes 70. Say, by the way, our Scydlings have been winning right along too!

Monday, January 27

Gee, this is the last week in this month! Hey, what am I so sad about? Just means one less to go. Think I'll ever make it? Don't answer that.

Tuesday, January 28

No game tonight. We play New Albany Friday though. Ought to be a pretty good game. I guess there's no more to be said for this day.

Wednesday, January 29

Guidance this morning; otherwise, very dull.

Thursday, January 30

Why do Thursdays move so slow? Holy catsup! Sometimes I think the day will never end. Especially when there aren't any interruptions.

Friday, January 31

Ya know, those New Albany players are nice and courteous too. We beat them 40 to 45, but they took it swell! The score, Henry, do your duty.

FEBRUARY

Monday, February 3

Well, a picture show to pep things up! Grand! Of course, there will be a slight charge at the door—20c. It's worth it, though.

Tuesday, February 4

Hurry! Hurry! Gals, grab that man and go to the Sweetheart Dance. Only four days away and the tickets are going fast.

Wednesday, February 5

Sweetheart Dance! Sweetheart Dance! That's all a person can hear echoing and re-echoing through the halls of H. H. S. To them I guess it's an old, old story; but it's new to us and how we love it.

Thursday, February 6

Only two more days! Golly, I can hardly wait! Gee, I wonder what it will be like—dancing with the—Hey! What am I saying?

This is supposed to be a diary of school activities and not personal thrills and chills. School? Why—I guess nothing out of the ordinary happened. I really wouldn't know.

Friday, February 7

Henry, before you put on your best bib and tucker, please put one more mark for Huntington. Who'd we play? Why, it was Tipton—38 to 40.

Monday, February 10

Oh—just one big sigh of relief! The dance is over, but not forgotten. Oh, the lucky ones next year!

Tuesday, February 11

Hey girls! Don't forget the Sunshine meeting at 11:25. It's important. Nothing else to disturb the quiet and happy (?) surroundings.

Wednesday, February 12

Happy Birthday, Lincoln!

Thursday, February 13

Hey! Ever hear of East Chicago, Washington? It's a big school just in case you haven't. They come here to play ball tomorrow. Wonder what they'll be like?

Friday, February 14

Well, Henry, we found out what they were like. But good! They beat us—64-45. All I got to say is—darn good team.

Monday, February 17

You know what? We've only got one more game and then the tournaments begin! Gee.

Tuesday, February 18

Nothing going on. Regular class periods.

Wednesday, February 19

Wednesday morning schedule. Picture show on vocational work.

Thursday, February 20

Ya know, I just found out that we are the C. I. C. champions of 1947 in basketball! Now that we're champs in both football and basketball, we ought to celebrate!

Friday, February 21

Our last game of the season. Plymouth is the victim—or rather was. Last and final report on the score was: Plymouth 32—Vikes 55.

Monday, February 24

Here we are again. The first day in the week and the last week in February. Something like the beginning of the end, isn't it?

Tuesday, February 25

Religious program this morning. The Junior and Senior Masque and Gavel are really doing a wonderful job on these programs!

Wednesday, February 26

Henry, this is really the pay off, now. The first game of the Sectional was tonight. Know what? We played Huntington Catholic and we won! We're really going to go places this year!

Thursday, February 27

Who can think about school when the Sectional is going in full swing!?!

Friday, February 28

No school, but thought maybe you'd like to have the score—Huntington High 68—Bippus 20.

MARCH

Monday, March 3

Monday, and what a glorious day! Winning Saturday night certainly put pep into this high school, especially after a score of Huntington 66—Lancaster 29!

Tuesday, March 4

The American Legion sponsored a speech contest. A boy from Peru High School won and I'm afraid I'll have to admit that he was pretty good. But Dick is still our choice.

Wednesday, March 5

Big day in the old school today. We can get our tickets for the Regional. Oh, golly—maybe I'd better not say it.

Thursday, March 6

Oh, dear! This suspense is just about killing me! I wish Saturday would hurry up and come!

Friday, March 7

Gee whiz! What makes the day go so slow? Oh well, it will be here tomorrow. I guess I can wait. Talking about the Regional, of course.

Monday, March 10

What a game! What a game! Afternoon —Vikes 58—Chester 32. Night—Vikings 55 —Portland 53. Next stop—Muncie!

Tuesday, March 11

Things have more or less cooled off since the game. Now we are just waiting for Saturday to roll around. Seems we're just living from one week end to the next.

Wednesday, March 12

Fred Waring, here we come! G. A. A. talking. Lucky kids.

Thursday, March 13

Honest to John! Doesn't anything ever happen around here? If your answer is "yes", I don't believe it.

Friday, March 14

A giant pep session was held in the auditorium in preparation for Semi-Finals at Muncie tomorrow. We play Muncie Burris; and South Side plays Marion.

Monday, March 17

Well—just the same, it was a darn good game! The score was 71 to 62 in favor of Muncie Burris, but don't let that fool ya. We know the story. We'll get another crack at 'em sometime. Wait and see!

Tuesday, March 18

Everything's almost down to normal now. Almost that is. School is getting to be dull again.

Wednesday, March 19

Guidance film this morning.

Thursday, March 20

We had a travelogue about the Great Lakes this morning. The second period was omitted. I guess nothing else happened.

Friday, March 21

Ah, wonderful, wonderful, Spring! Now the beautiful green grass can start growing. That is, it can grow if the snow and ice would let up a little. I repeat—Happy Spring everybody! Ker-choo!

Monday, March 24

Dress rehearsal this afternoon. I don't think this whole week is going to be too full of school work. Wonder why?

Tuesday, March 25

First performance of the Senior play, "You Can't Take It with You." By first performance, I mean the matinee. Incidentally, it went over swell.

Wednesday, March 26

Everybody is up in the air! Figuratively speaking. No one knows what's going to happen next. "Gerry" Zahn, the director, is in a daze. I wonder if opening night always affects the director this way? She really doesn't have anything to worry about —the play is a huge success.

Thursday, March 27
We had an auditorium and believe it or not, it was enjoyable. Dr. Young talked on, "English as She Is Spoke." It was marvelous, colossal, stupendous. How's that, Dr. Young?
Friday, March 28
H. H. was closed this afternoon in respect for Mr. Johnson. You have our deepest sympathy, Mr. Johnson.
Monday, March 31
This morning's services begin a series of religious programs to be given during Holy Week.

APRIL

Tuesday, April 1
The second in the series of the services was held this morning.
Wednesday, April 2
Another service.
Thursday, April 3
Easter is just around the corner. This morning we held the last in our religious programs.
Friday, April 4
Good Friday.
Monday, April 7
Ah, Spring! At last we have some wonderful spring weather! Now I really do have spring fever and if this keeps up, I'll have it for the rest of the school year. If that happens—failure list, here I come.
Tuesday, April 8
We had a religious program this morning. Everything else is its same old self—dull and unmolested. Check that last word.
Wednesday, April 9
At last! The banquet all the basketball and football players have been waiting for. It's the conference banquet and man; did they have a good time! Say, is there any way a girl could get into one of those things?
Thursday, April 10
First track meet of the season. To start it off, we're playing host to Hartford City and Columbia City. Wonderful day for it, isn't it?
Friday, April 11
Just get quieted down for an uneventful school day and what happens? The day's Friday and we don't come back again for two whole days. What's the matter with me? Is that bad?
Monday, April 14
April 14—April 14, April 14—what happened, or is supposed to happen. Let me see—Hmm, can't think, so guess it was nothing.
Tuesday, April 15
Well, well, another track meet. Good. This time it's with Pierceton and Warsaw. Naturally it's here. Naturally!
Wednesday, April 16
Wednesdays and Thursdays are the days that are left entirely alone! Wednesday is picked on sometimes to have a picture show, but that doesn't happen often enough to suit me!
Thursday, April 17
Nothing! Need I say more!
Friday, April 18
Well, at last somebody decided to do something. Got to hand it to those Freshmen. They do everything! Their party's tonight.
Monday, April 21
Peanut, peanut, who's my peanut? Now, just take a wild guess on what happened today.
Tuesday, April 22
Religious program. Got to hand it to the Masque and Gavel, they certainly can make up an interesting program! Their religious programs are especially beautiful.
Wednesday, April 23
This time Marion and Wabash came here for a track meet. These meets are really keeping us busy!
Thursday, April 24
Aw—come on now—I know you're not a freak with 17 arms and 24 legs. Better tell me what you really look like, I'll find out tomorrow anyway.
Friday, April 25
Peanut Prance after school in the H. H. gym. Thanks peanut, you've been terrific and believe it or not, it wasn't a let down to find out you have only two arms and two legs.
Monday, April 28
Oh dear! This is the last week in April! Won't be long now.
Tuesday, April 29
Last minute briefing before final exams. Yipe, why didn't I study? ? ?
Wednesday, April 30
Our last track meet on our own grounds. To help us celebrate the occasion, Ft. Wayne Central and Bluffton came down.

MAY

Thursday, May 1
Good bye! See you in six days. Now, I wonder what is in New York and Philadelphia that 72 students would want to see? Maybe they'll tell us when they get back.
Friday, May 2
My, it's empty!
Monday, May 5
One more day and they will be back and we'll know what happened.

Tuesday, May 6
Welcome back to dear old H. H. S.! What was it like? Did you have fun? What did you see? Oh, I've just got millions of questions to ask! I think I'll let you off easy and not write them all down.

Wednesday, May 7
Everything is still about New York and etc. Maybe someday they'll git it out of their systems, but I'm afraid it won't be too soon.

Thursday, May 8
Better wake up! Tomorrow is Achievement Day and we'll get dressed up in our caps and gowns. Oh, it gives me butterflies just to think about it.

Friday, May 9
Today is the big day. Wonder if I'll ever live through it!

Monday, May 12
Senior Week, so I don't know very much about what is going on. I imagine it's tests though.

Tuesday, May 13
More tests.

Wednesday, May 14
Test and Parties. Hey, how did that last get in there?

Thursday, May 15
Junior, Senior Reception. Need I say more?

Friday, May 16
Commencement. Good-bye H. H. S. I'll miss you.

(Continued from page 87)).

where the Tigers had the privilege of becoming Huntington's seventh victim, 45-39.

In the afternoon game of the New Year's Day tourney held in Huntington, Auburn gave the hosts a good battle before losing, 47-41. In the evening game, however, the Vikes were clicking with clock-like precision and they smothered Mishawaka, 71-45. Muncie Burris, the second "Big Ten" team that the Vikes met, staged a nerve-shattering last period rally, largely due to Gene Tunney Salyer; but they fell short of their goal by two points, 50-48. A weak Decatur team threw a scare into the Sea Rovers, who were obviously having an off night, by forcing them into an overtime. The Northmen weren't to be denied though, and pulled the game out of the fire, 49-46.

The Hartford City Airedales made a fruitless trip to the lime city—losing 61-39 to become the twelfth hurdle that the Vikes sailed over. Marion's Giants, who later were to become one of the four state finalists, were just number thirteen to the Norsemen as they belittled them 45-42.

South Side, ranked as the number three team in the state when the season closed, was the first team to stop the meteoric Vikes. The Archers, in one of the most highly publicized games in the state, beat the Red and Black 39-31 on the Fort Wayne floor. Huntington was back on the black side of the ledger against Fort Wayne Central. They skinned the Tigers 55-51. Elwood came to Huntington on a bad night—for them. The Panthers were snowed under by a 70-40 count.

New Albany, another top ten team, came north 198 miles to lose to Huntington, 45-40, in spite of the splendid playing of Orval Stone, ace pivot man. The Vikings had another cold night when they journeyed south to Tipton. Nevertheless, they were the victors by a 40-38 score.

The top ranking team in the state, Washington of East Chicago, administered the Vikes second, last, and most decisive defeat of the season when they tamped the Northmen 64-45. Captain Ivan Wilhelm, sick with the flu, played only about one minute of the game; and Harold Shultz received a cut over the eye in the opening minutes of the game that seriously handicapped him for the remainder of the contest.

And so, after a very successful cruise, the Norse ship pulled into port with a 55-32 verdict registered over Plymouth in their last game of the season.

Class Prophecy

How we ever ended up with the following x-perience to pass the day away is beyond us. But all of a sudden we found ourselves at the entrance gate of the Greatest Show on Earth, the Peppas and Miller Circus. Having heard how magnificent this show was, we decided to attend—of course out of sheer curiosity—for everyone knew that nothing was supposed to top Barnum and Bailey, which had recently failed.

But wait—let's stop to hear the barker —Why, it's the part owner himself— Michaelangelo Peppas.

"Hurr - ray! Hurr - ray! Hurr - ray! Step right up—folks!! See the great show inside. Not only will you hear the world's greatest band—but—as a special feature attraction we shall present to you directly from the New York Metropolitan Opera, the charming, dynamic, Helen Fahl accompanied by the sensational genius of the ivories, Evalyn Hammel.

Hear - ye! Don't push, don't crowd, there are plenty of seats for everyone—why you'll even have time to take in our daring but different sideshows."

Boy! We surely were lucky. We hadn't suddenly decided to take in the late matinee at the Bijou, but were very definitely swept off our feet by the eager mob of humanity. All of a sudden—what did we see—? No!! Ah—yes, but it was—a breathing space in the crowd. We looked up and there before our very eyes was a tremendous ladder reaching high into the sky—oops! something splashed—I didn't realize that I had my foot in the bucket of water—that the daring—hell diver—Jr. Christ was to plunge into. I'm afraid that it must be my confession—that his mishap was my fault.

We thought we'd best move on hastily. as the stretcher bearers, Jim Lewis and Norman Conkle, appeared on the scene.

We found ourselves walking nowhere —just trying to look innocent. Then of all people! We saw "Kaiser" Wilhelm and Thais Carl entering the booth of fortune tellers, featuring Madame Carmaline Petrucelle. I wonder what the future holds for them—Hmmm!

Golly! We had to back track—because it was hard to believe that, of all people, Jack Weyler and "Speed" Schneider were selling kisses to Kathleen Kelsey and Mona Lou Kettering.

After that we suddenly realized our urgent need for refreshments. We wandered over to the pop and junk stand—and darned if we didn't meet Judge Bonewitz, keeper of the books—and whip crackers for his helpers—Mary Kimmel, Wanda Johnson, Keith Kalb, Joe Powers, Jim Rice, and Marjorie Repp.

While munching our stale popcorn, we felt a slight draft down our collars. We glanced in the air displaying "'Rosebud" Stroud demonstrating his own daring sensation, the triple inside-outside spiral roll. Naturally we were surprised at seeing "Gilly" Gelzleichter taking care of the ground controls. On farther we saw the devils themselves, (daring that is!), Jim Schacht, Paul Shultz, Wally Boyd, and Bob Tobias driving at incomparable speed through fire. Of course each party used his own car!

It finally dawned on us that thus far everyone we'd seen had been in the class of '47. So someone twisted our arm and we entered the freak tent. On the platform to our right were the skinny brothers (and sister Barbara Bowman) Don Rusk and Gene Beemer.

The next freak was the human blowtorch. Ed Buzzard. Standing by with matches in case of emergency were Waldo Bostel, Inez Bogir, Katherine Biehl, Jim Beaty, Dick Baer, and Bob Ard.

Our eyes completely popped out upon seeing the Strong Man, "Curly" McDowell, talking to his understudy Joan Herzog. Among the ringside muscle admirers were Helen Brennan, Barbara Brown, John Welches, Bob Hullinger, Barbara DeGroat, Margaret Chenoweth. and Dan Brubaker. To our surprise LaMar Crawley and Jan Dimond were set to challenge the Mighty McDowell, while the very eager Rosalou Paul and Jean Carey challenged the Healthy Herzog. We would have stayed to see the results but the next feature distracted us. To our ears came weird music. There right under our noses was Pat Lamb using her unusual bassoon to charm the snakes. Harold Schultz, Iva Spencer, Alice Long, Joan Fry, Audrey Weinley,

Charlotte Young, and Evan Towne helped out.

On the way out of the side show tent, we were immeditaely side tracked by the "Hawaiian" Hoola Girls. Somehow their faces seemed familiar. Why of course! They were Norma Bowman, Colleen Diffendorfer, Patt Browne, Lois Couch, Betty Kiefer, Betty Porter, Virginia Wilbern, and Elaine Seils. They were led by Phyllis "Queen of the Isles" Gephart.

At last! The Big Top! Now really, you'd think Ralph Bryant and Bob Fordyce wouldn't have to stoop so low to get in! (Under the canvas, that is.) As we went in, taking tickets were Dorothy Budruweit, June Funderburg, and Phyllis Goodmiller. The head usher "Pride" Lehman, showed us our seats, and kept his colleagues, Joan Roush, Alan McKinsey, Lois Chesterman, and Alice Schoeff working at the other entrances.

We were just in time for the band's opening number, "Who's Sorry Now?" (Something tells us it's going to be us, honest!)

The spot-light operated by Dick Geutler shined directly on the band. Golly! There were more buddies from our old Alma Mater. Under the masterful direction of Lamoine Drabenstot, were Bob Barnes playing his old trombone, Dale Meekin still hot on his clarinet, Glen "Harry James" Scarborough, Paul Sheppard beatin' the strings, Jim "Larry Adler" Wood, Delbert Divelbiss, Lurabelle Passwater, Joan Smith, and Paul Schock.

But, sh-hh! There's the announcer Art Miller, himself! Look! Here comes the big Circus Parade! Let's listen to Art. "Good afternoon, ladies and gents. The first attraction in our great show is the world's most magnificent parade led by the bareback riders, Jean Markle, Jean Ann Raver, Gloria Smith, and Marilyn Sutter. Oh! I forgot to mention our most ardent worker Jack Glenn, who directs the horses with his 'red-flag.'

Here comes our wonderful march of the clowns. However, there is something I must warn you about these fellas. Not only are they original but from their reference papers I gather that they are naturally born clowns—if you recognize any of them you'll readily agree with me."

Can you beat it! The head clown was Paul "Happy" Warkentien, followed by his old chums, Dick Yoder, Jim Leweke, "Wiener" Jenks, "Wad" Risser, "Big Tiny" Roberts, Wally Robinson, Charlie Schultz, Gene Welker, and Cork Glasson.

What's this that's coming next? Why darned if it isn't Chet Lohr, the Juggler. Take a look at all those things he's throwing around, balls, ten-pins, bottles, boxes, —what!? there's Patt Browne—riding an elephant!

Gee! These seats are hard! Here comes the Rusler, Richardson, and Ferguson aerialistic trio. As they climbed to the summit of the tent, we noticed that "Conk" and "Louie" were standing by—just in case. After that we saw a tight-rope performance. The actors were Virginia Christ and Willard Caley competing with Marjorie Weinley and "Frog" Fordyce.

Suddenly our attention was abruptly drawn over to the band. There was Rosanna Pohler, singing "Rockin' Horse Ran Away" while Phyllis Pfeifer, Marjory Castleman, Lois Stonebraker, Jane Ann Jacobs, Louise Jones, and Doris Wetters cracked their whips to see that none actually did.

Good heavens! Here come the lion tamers—John Weber, Rex Dalrymple, and Bob Holmes, this is too much—let's blow! But wait, let's see the tumbling act featuring Mildred Christman, Joann Finley, Janice Hough, Ann Sunday, Betty Waggoner, Barbara Coates, and Marciel Floyd.

While we struggled down from our seats we spotted Pat Kline and Jean Leonhardt painting the side-show signs. We'd restrained ourselves long enough, we just had to shout! It was during the serious Metropolitan Act that we pulled our biggest boner! All of a sudden—Crash! Bang! Splat!!

OOO!! My achin' head! What hit us!! That bouncer must have been big. Then, we looked up—and who d'you think—There were "Conk" and "Louie"—always on the job!!

Well! there it is! You take it—cause "We can't take it with us."

Sally Lowey
Nicholas Lambros
Barbara Zeigler

Index

Actuariae 57
Ads 112-142
Announcers 75
Attendance 12, 75
Audio-Visual 57
Auditoriums 71
Autographs 143
Band 44-47
Basketball 87-93
Biology Club 50
Bookrenters 75
Booster Club 49
Choir 51
Contents 3
Diary 100-107
Faculty 9-11
Football 80-86
Foreword 2
French Club 53
Freshmen 39-42
G. A. A. 52
Guidance 53
H Club 53
Hi-Y
  Jr. 55
  Sr. 54
Health Department 12
Honor Society
  Jr. 78
  Sr. 78
Intramural Sports 94, 95
Janitors 12
Junior Candy Sellers 34
Juniors 29-33
Masque and Gavel
  Jr. 59
  Sr. 58
Memoriam 28
Modulus Staff 60, 61
Modulus Queen 66, 67
Modulus Revue 62-65
New York Trip 51
Office Help 75
Principal 8
Prophecy 108, 109
Rotary, Jr. 56
School Board 8
School Scenes 6
Secretaries 12
Seniors 14-26
Senior Choir 78
Senior Play 72-74
Senior Queen 72
Snaps 111, 116, 122, 127, 131, 135, 138
Sophomores 35-38
Student Council 56
Sunshine Society 68-70
Superintendent 8
Swimming Team 98, 99
Swing Inn 76, 77
Tournaments 93
Track 96, 97
Tri Hi-Y 54, 55
Will 26, 27
Woodshop Foremen 50
Yell Leaders 48

Row One, Across—1. Apparently Mr. Hummer was out of the room when this was taken; 2. A little beauty treatment in H. H. S.; 3. Coach has his say.

Row Two—4. *Footnotes; 5. Ruthie (Bonewitz) giving his firecracker girls a workout for the inspection of the Seniors; 6. Two glamour girls getting their daily sun; 7. A girdle tug which may come in handy some day.

Row Three—8. G. A. A. initiates paying their debt to Abe; 9. A feed for those sociology students; 10. These ever working seniors. (Joke, son!)

Row Four—11. Ruthie and her girls; 12. Those three men everyone is yelling about; 13. Glenn taking it easy.

BALL PRINTING CORPORATION

Printing

Offsetting

L. A. Machell, Mgr.

ASBESTOS MANUFACTURING COMPANY

Manufacturers and Designers of Artistic and Everlasting
Cemetery Memorials, Monuments, Grave Markers
For Over 90 Years

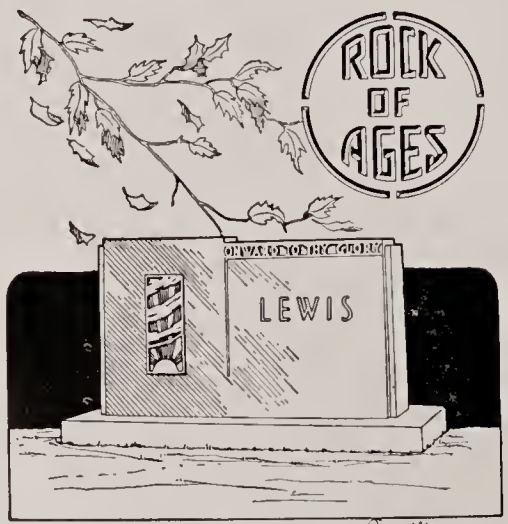

EVERLASTING *Beauty* IS ASSURED

BECKER & SONS

Opp. Hotel LaFontaine
207 W. State **Huntington, Ind.**

Cab Service in Huntington
Since 1916

YELLOW CAB CO.

Huntington, Indiana

2400 Phone 2400

Kelley S. Higley, Mgr.

Short Way Bus Depot, Ind. R. R. Bus Stop

Compliments of

Bazleys Meat Market

WISSEL'S

Clothes for Men
Who Care What They Wear

HUNTINGTON

RAY LAW INC.
Warren & Park Drive Phone 33

RADERS DRIVE-IN MARKET

For Fresh Fruits, Vegetables,
Groceries and Meats

Open Evenings and Sundays

Etna Avenue Phone 1143

Huntington, Ind.

U. B. Publishing Establishment

"Your School Supply House"

The best in

Note Books, Zipper Cases,
Eversharp Pens and Pencils,
Good Books and Bibles.

Franklin and Warren Huntington, Ind.

Compliments of

V. P. CALDWELL

Insurances and Finance

348 N. Jefferson Phone 2900

SHOES

For the Entire Family
Careful and Correct Fitting of All Shoes

"We Fit with X-ray"

MODERN SHOE STORE

SOWERWINE'S
DEPARTMENT STORE

302 N. Jefferson Phone 839

CAMPBELL'S MARKET

Featuring Deerwood Foods

216 S. Jefferson

Huntington, Ind.

SHORTY CARNES GARAGE

Body and Fender Repairing
Auto Painting

420 Cherry Street

Compliments of

WHETSTONE ELECTRIC SHOP

16 S. Jefferson **Phone 2378**

Compliments of

Hoosier Pete

Your Friendly Neighborhood Store

South Side Drug Store

Walknetz and Toopes, Props.
238 S. Jefferson Street

Huntington **Indiana**

CLOVERLEAF CREAMERIES

217½ W. State **Phone 607**

Compliments of

C. E. BASH & CO. INC.

"The Store of 1001 Items"

Phone 279

A. C. BECHSTEIN COMPANY

Drugs — Books — Paints — Wallpaper, etc.

308 N. Jefferson St. **Huntington, Ind.**

"Say It With Flowers"

from

SPOTTS FLORAL SHOP

344 N. Jefferson St. **Huntington, Ind.**

VOGUE BEAUTY SHOP

for the latest hair styles

43 W. Market **Phone 1407**

MICKLEYS CLOTHING

COMPLETE CLOTHING SERVICE

602 N. Jefferson **Phone 38**

Compliments of

BROWN AND ROWE

SHOES HOSIERY

Phone 740

Compliments of

CRITES BAKERY

Phone 90

The Quality Bakery

Huntington's Only Complete Optical Shop

Dr. J. C. Fager

Optometrist

Phone 522 **311 N. Jefferson**

Row One, Across—1. Another day of drudgery; 2. "High Stepping" Rowe; 3. New Albany Bull Dogs; 4. Jim at the Swing Inn.

Row Two—1. Senior Chorus Line; 2. Time out; 3. Hi there, Red.

Row Three—1. Classy Lassies; 2. Varieties Practic e; 3. Bonewitz has his eyes on the Roanoke yell leaders.

Row Four—1. Math Wizard; 2. Green day is here again; 3. Pep Session.

Compliments of

AYRES AGENCY

45 W. Market St.
Insurance and Real Estate

BON TON BEAUTY SHOP

541 Warren

"Hair Styling Our Specialty"

Phone 698

Compliments of

COOK'S ICE CREAM STORE

The Most for Your Money

529 Warren

J. W. CANVIN

Plumbing Heating
and Supplies

219 E. Market **Phone 900**

Flowers
For All Occasions
Corsages
Styled by Artists

Bouquet Shop & Greenhouse

Phone 331 **915 W. Park**

THE DONUT SHOPPE

Huntington, Indiana

Donuts that are different
Fresh and Tasty
Made Fresh Hourly

Plain
Cinn-sugar
Powdered

Glazed
Frosted
Fancy Frosted

GEEDY-COREY COMPANY

for

All That's Hardware and
Electric Appliance

BRADLEY BROS., DRUGGISTS

Save with Safety Everyday

Court House Corner **Phone 42**

HUNTINGTON PACKING COMPANY

Back the Viking Backers

164 Phones 227

Compliments of

The Cut Rate Drug Store

407 N. Jefferson

Compliments of

Dr. William L. Berge

Optometrist

Professional Care of the Eyes

DUPRIEST JEWELRY STORE

514 N. Jefferson Street

Phone 430

Diamonds — Watches — Jewelry

Huntington Hotel Building

54 W. Market Phone 325

Compliments of

R & R PHARMACY

500 N. Jefferson **Phone 570**

R. A. Cutshall

ELDON WARE

Specialty Shop

210 N. Jefferson St. **Phone 230**

Compliments of

Fannings Furniture Store

ADMIRAL

Radios, Refrigerators
and
Electric Ranges

South Side Furniture Store
Ed Keplinger

Phone 385J

224 S. Jefferson **Huntington, Ind.**

Waneta Chenoweth

MODERNISTIC BEAUTY SHOP

26 W. Franklin St. Phone 398

THY WHY STORE

H. WEBSTER, MGR.

We Fit You from Head to Foot

Compliments of

The

SWING INN

of the

Y. M. C. A.

ROBBINS FUNERAL HOME

Ambulance Service

338 E. Washington St. **Phone 186**

Huntington, Ind.

Compliments of

MONTGOMERY WARD & CO.

HICKS JEWELRY STORE

Established 1912

H. W. Hicks & Son

——Jewelers——

411 North Jefferson

THE GLOBE CANDY STORE

"Where Friends Meet"

214 N. Jefferson **Phone 442**

THE FRUIT FARM GROCERY

Complete Food Store

Free Delivery

461 W. Park Drive **Phone 912**

Congratulations to the Class of '47

HUNTINGTON PAINT & WALLPAPER STORE

338 N. Jefferson **Phone 602**

Compliments of

PURE MILK CO.

811 E. State St. **Phone 208**

Compliments of

SEARS ROEBUCK & CO.

35 W. Market

Huntington, Ind. **Phone 87**

Compliments

Foster Cutshall Printing Co.

11 W. Washington St.

8 West Market St. **Phone 491**

HOME APPLIANCE SHOP

Commercial—Domestic

Sales—Refrigeration—Service

Chas. D. Fordyce **Huntington, Indiana**

Top Row, Across—1. Modeling; 2. Hold that pose; 3. Say Gerry—; 4. Three bushwhackers.

Second Row—5. Bookkeeping—Oh that practice set 6. Those chatter boxes; 7. Sure signs of Spring; 8. Hey Coach, only the staff looks in that file.

Third Row—9. Studying hard; 10. Ware invades kitchen; 11. Snarling Helen; 12. Hey you, back there at the shelves!

Fourth Row—13. Number please; 14. Four o'clock and happy faces; 15. Waiting for the camera to snap; 16. Does it look alright?

Fifth Row—17. Stepping it out at the Swing Inn; 18. A dreary day on H. H. S. steps; 19. An artist at work; 20. There's that "Piston Girl"!

Webb & Son Jewelers

(YOUR HUNTINGTON TIME SERVICE)

▲ ▲ ▲

WATCHES

Bulova
Gruen
Helbros
Harvel
Elgin
Longines
Wittnauer
Gotham

Member
Indiana Jewelers
24 K Club

SILVER

Community
"1847" Rogers
"1881" Rogers
Tutor Plate
William A. Rogers
"Heirloom" Sterling
ELGIN—American
Compacts

The Home of Keepsake Diamonds
Exclusively Ours

410 N. Jefferson St. Huntington, Indiana

Call "45" for Correct Time

Always Say "TEXACO"

GRAND VIEW TERMINAL

Tire — Battery — Lubrication Service

DALLAS D. CLASS

24 Hour Service **Phone 165**
State and Jefferson **Huntington, Ind.**

Compliments of

Magic Mirror Beauty Shop

5 E. Market **Phone 200**

Huntington Products, Inc.

236 E. Market

Phone 381

Compliments of

JAY PAUL MOTOR CO.

Dodge — — Plymouth

39-57 E. State St. **Phone 84**

Huntington Theaters

You Will Always Find the Latest and Best Shows at The Huntington Theaters at Right Prices

Follow the crowd to the show for relaxation and enjoyment

Congratulations

to the

Class of '47

Western Rock Wool Corp.

Factory 701 N. Broadway

The

BAILEY FUNERAL HOME

35 West Park Drive

Huntington, Indiana

Phone 851 Day or Night

H. Frank Bailey **Carl R. Bailey**

Compliments of

Hefner's Nut House

Karmel Corn, Nuts and Candies

Fountain Service

Bordens Ice Cream

JONES JEWELRY STORE

327 N. Jefferson St.

Diamond Merchants — Jewelry
Expert Repairing
Buy in Confidence

B. F. Knop, Owner

Huntington, Indiana

For Food That Clicks

Stop at Nicks

Compliments

TO CLASS OF '47

from

HUSER CIGAR STORE

The Trend Is to Gas

Indiana Gas and Water Co. Inc.

Huntington, Indiana

Top row, Across—1. Three smiling H. H. S. students; 2. Sociology Dinner; 3. A home basketball game.

Second Row—4. Dancing at the Swing Inn; 5. Interviewing the play cast over P. A. system; 6. G. A. A. meeting.

Third Row—7. Bill Williams with last minute instructions; 8. A sleep walker and an Indian on Green Day, better known as Daralene and Marilyn; 9. Announcers of a football game.

Fourth Row—10. Simply "Nick" or the Professor; 11. Hi-Y Mother and Son Banquet.

Fifth Row—12. Betty Porter looking pretty; 13. Some of Lowell's studious pupils; 14. Watching their step; 15. Doing the "Can Can."

Compliments of the

Schacht Rubber Manufacturing Company

238 Polk Street

Congratulations

Allen Insurance Agency, Inc.

Phone 161

Complete Kitchen Maid Displays

at

Kitchen Maid Service Co.

36 E. Franklin St. **Phone 3020**

Compliments of the

SCHENKEL DAIRY

Home of the Square Bottle

Phone 3097-R1

Compliments of the

Bailey Investment Company

Insurance and Finance

401 N. Jefferson St. **Phone 360**

MODEL CLEANERS

Cleaning — Pressing — Repairing

521 Crescent Ave. **Phone 66**

Compliments of the

Powers Motor Sales, Inc.

Oldsmobile and Cadillac

227 S. Jefferson **Phone 240**

Best wishes to entire graduating

Class of '47

ARIES AUTO PARTS, INC.

40 E. Washington **Huntington, Ind.**

Compliments of the

FULTON MILK CO.

"Better Milk in Better Bottles"

Etna Ave. Extension

61-W **Phones** **61-W**

College Sport Clothes for High School Students

"Gulf Stream" and "Esquire" Slacks

"McGregor" Sport and Leisure Coats

"Jantzen" Swim and Sweater Wear

"Revere" Ski Sweaters

"Interwoven" Crew Sox

"Hickok" Belts and Jewelry

D. MARX & SONS

442 N. Jefferson St.

Huntington, Indiana

Phone 561

RICHARD

Don't Open The Door

INSULATE AND INSTALL RUSCO

Storm Sash and Screens

also

Rusco Awnings

Wilson Insulating Co., Inc.

Phone 700

Compliments of the

ELITE BEAUTY SHOPPE

538 N. Jefferson Phone 1811

BRIGGS

FUNERAL HOME

Rickert Studio
BILL & BOB
EST. 223 E. MARKET ST. 1912

Quality Photographs

at

Reasonable Prices

Everybody is going

ALL ELECTRIC

—because it's clean, easy

and economical

PUBLIC SERVICE COMPANY OF INDIANA, INC.

Compliments of the

E. & B. PURE OIL

602 W. Park Drive

Compliments of

Peter Bronstein & Co., Inc.

83 E. State St.

Since 1900—The Home of Good Coal

Tow Row—1. Seniors announcing their Class Play. "You Can't Take It with You." 2. A typical Saturday night at the Y. M. C. A. 3. Freshmen looking their best on Green Day.

Second Row—4. Leaving in a hurry after a day in school. 5. "Join the Booster club and have fun." 6. Miss Lush serves punch at the Sunshine Tea.

Third Row—7. The Yell Leaders get some help. 8. Yea, we know it—but just turn the book sideways. 9. A day in the typing class. 10. Booster Club initiation. Nearly everyone is having fun.

Fourth Row—11. Wilbern and the Revue Orchestra.
Fifth Row—12. Working in the halls. 13. If this is the Modulus staff, where did Lambros come from? 14. Preparation for last year's reception.

Compliments of

SCHROEDER'S

West Park Drive Opposite the Sunken Gardens

The Best Place in Town to Eat

Come and Bring Your Friends

Compliments of

Caswell Runyan Division

International Detrola Corporation

OUR SUNDAY VISITOR

Congratulations—H. H. S. Class of 1947

The National Catholic Weekly Paper

Compliments of

MOON & MOON

Your Licensed
Sanitone Cleaner
Dyeing

Rug Cleaning
335 Poplar St.

Laundering
Phone 840

Lezerne Miller Beauty Salon

225 E. Market Street

Phone 1338 Huntington, Ind.

Compliments of

STULTS BRIGGS CO.

437 N. Jefferson Phone 121

Compliments

of

Hosdreg Chemicals Corporation

Huntington, Indiana

RAKER'S SANDWICH SHOP

Opposite the Court House

The Most of the Best for the Least

Compliments of

NETERER'S BAKERY

Compliments of

GUEST MACHINE WORKS

434 Guilford **Phone 1337**

Barnhart's

Your favorite place to buy

School Supplies
Parker and Sheaffer Pens
Zipper Note Books
Greeting Cards and Gifts

You are always welcome at Barnhart's

Lee - Wall Company

Studebaker Motor Cars and Trucks

Hot Point Appliances

Real Estate

55 - 61 West State Street

466 **Phone** **466**

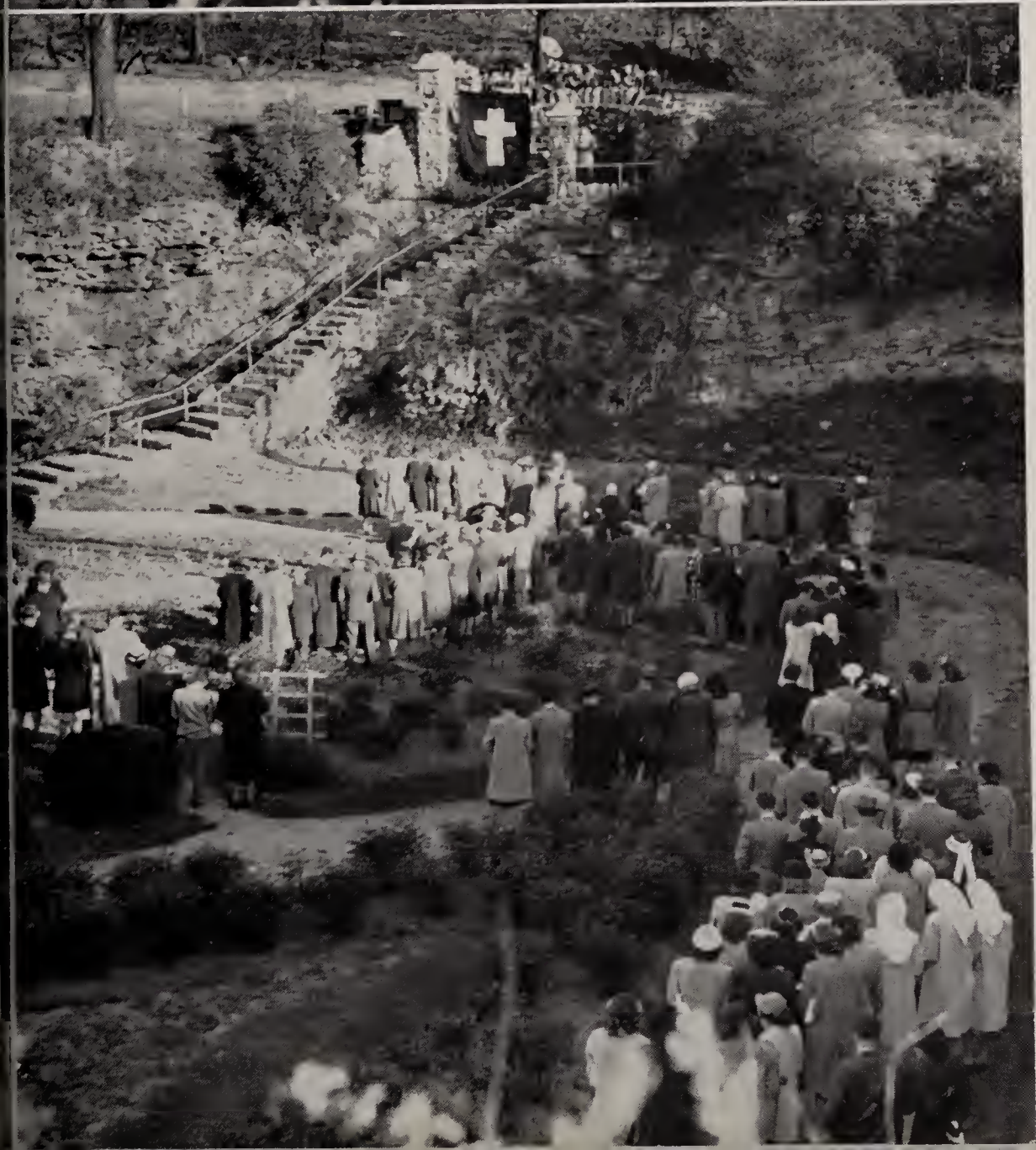

EASTER

SUNRISE

SERVICE

1946

Compliments

of

HOTEL LAFONTAINE

Compliments of

HUNTINGTON

LABORATORIES

INC.

KRIEGBAUM & SONS

Full Line of

Implements, Trucks, Tractors

Phone 157

Best Wishes

"Rudy and Pop"

Rudy's Cave Inn

803 Etna Ave. Phone 3113

Compliments of

HOME LUMBER CO.

If It's Lumber, Call Our Number—6

317 E. State St.

Compliments

ELLIS RESTAURANT

VIKING MEATS

Charles D. Kannapel, Prop.

426 N. Jefferson St.

Row 1, Across—It's an old custom that at the Sweetheart Dance. . . .! 2. Sure beats a juke box, doesn't it? 3. Shultz setting a new record.

Row 2—4. Dreamy dances. 5. Buzz's "sweetheart" is camera shy. 6. Better than Arthur Murray.

Row 3—7. Gerry holding the pot. 8. No Indian war dances at last year's reception. 9. Senior totem poles.

Compliments of the

KREAMO BAKERY

241 E. Market Phone 99

Smart Clothes
for
Jr. and Miss

GASS LADIES SHOP

ERIE DEPARTMENT STORE

Retailers
817-835 E. Market St.
Huntington, Ind.
Phone 1500

GAMBLES

The FRIENDLY Store

Robert S. Herbst

FEIGEL PRINTING CO.

605 Etna Ave.
Phone 2056
Huntington

CHIC BEAUTY SHOP

All types of permanent waving
Helene Curtis Cold Waves

Phone 2264 **447 N. Jefferson St.**
Above Rodgers

Compliments of

BROWN'S GROCERY

Phone 76 533 Warren St.

THE ERIE DRUG STORE

Dumbauld and Burns

833 E. Market **Huntington, Ind.**

Zenith Radios

MAJESTIC

Warm Air Furnaces for Better Heating

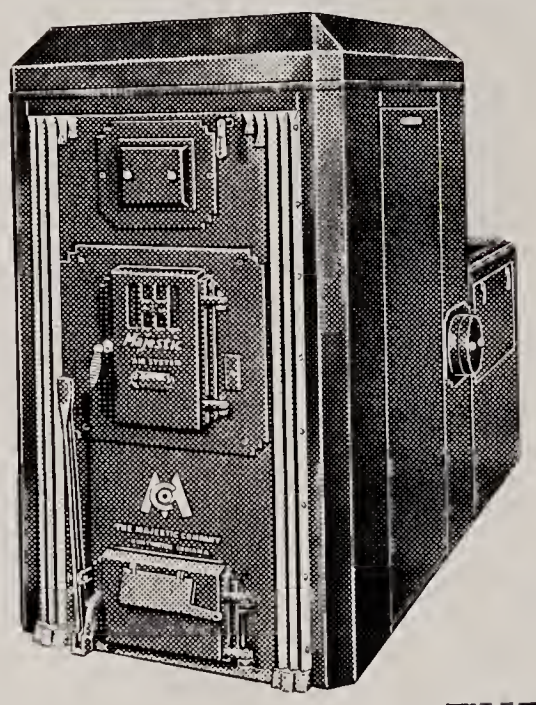

The Majestic Down Draft furnace. For Forty Years the leader in the Majestic line of heating units.

For highest efficiency when converted to oil or gas for fuel.

We service and repair all makes of furnaces.

Call us for Oil Burners,
Gas Burners, and Stokers.

THE MAJESTIC CO.

Huntington, Indiana

Compliments

of

THE H. W. GOSSARD CO.

Huntington, Ind.

HUNTINGTON COLLEGE

"Where Character and Culture Blend"

YOUR College in YOUR Community
Four-Year Senior College
Offering A.B. and B.S. degrees
Also Pre-professional, Business and Bible

Summer School Opens June 10th
Fall Semester Opens September 8th

For information
Call the **Dean** or **Registrar — Phone 153**

HUNTINGTON LUMBER COMPANY

634 Webster St.

Phone 417 Huntington, Ind.

323 Cherry Street Phone 3035

RUDEMAR BEAUTY SHOP

Mrs. Ernest Rudig

Valley Paint & Wallpaper Store

510 N. Jefferson Street Phone 546

Smith's Furniture Exchange

Washers — Bendix — Horton
Philco Radios — Refrigerators

312 N. Jefferson Phone 1804

Compliments of

SHINE SHOE STORE

429 N. Jefferson Huntington

Compliments of

HOCH'S STANDARD SERVI

Corner of S. Jefferson and Etna Ave.

Compliments of

HUNTINGTON DOUBLE DIP

Phone 805 215 E. Franklin

CULLIGAN

SOFT WATER SERVICE

Phone 563 563 Williams Street

Autographs

Autographs

CLASS WILL

(Continued from page 27)

Bob Barnes leaves his fudge to the waste basket.

Bob Holmes leaves his stagger and favorite song, "The Beer Barrel Polka" to Nick Lambros.

Beverley Richardson and Nancy Ferguson leave their late week-end parties to Marilyn Fosselman and Pat Pontious.

"Hot lips" Scarborough wills that cornet to Roger Sheets who probably can make the music just as putrid.

Harold Shultz, who is going to West Point, wills a section of his brain to Don Covey. The "General" won't miss it and it should help Don.

Dan Brubaker and Rex Dalrymple leave their studious personalities to Bill Converse and Dick Davis.

Lamoine Drabenstot leaves a very wide vacancy in the press box at the ball games. Frye will have to find some other sucker to do all his work.

Marciel Floyd wills her smile to Charley Wilson, who never smiles.

Bill Glasson leaves—what?

Dorothy Budruweit, Barbara Coates, Delbert Divelbiss, Joann Finley, June Funderburg, Barbara Bowman, Mary Kimmel, Alice Long, Allen McKinsey, Martha Richardson, Jean Raver, Marilyn Sutter, Betty Waggoner, Virginia Wilbern, Alice Schoeff, and Charlotte Young all leave, four years older.

Jim Wood leaves with his harmonica. Whew, glad that's over.

Paul Schultz and Charlie Shultz leave but the big difference is that Charlie played football.

Bob Ard, after many previous attempts, leaves.

Wayne Jenks and Jack Weyler leave with plans to make excursions to Hangover Rock.

Bill Schneider leaves to carry his own suitcase.

Evan Towne leaves Town.

Bill Snover arrives, turns around, and leaves.

Inez Bogir bestows an old ledger and adding machine upon Bruce E. Gerdes.

The whole Senior Class wills to the Junior class, their play, money, jokes, parties, outstanding men and women, challenges it to be as intelligent and witty as the class of '47, which we know they can never accomplish.

All complaints should be filed with Art Miller, Dick Bonewitz, Mike Peppas and Carolyn Petrucelle.

03/31/2008
127929 1 2 00
HF GROUP - IN